

WETHERINGSETT-CUM-BROCKFORD



NEWSLETTER

MAY 2025

## USEFUL CONTACTS

### Parish website;

<http://wetheringsettcumbrockford.onesuffolk.net/home/>

<b>VILLAGE HALL BOOKINGS ~ Sue Stannard</b>	<b>01449 767752</b>
<b>RECTOR ~ Rev. Canon Susan Loxton</b> revloxton@gmail.com	<b>01379 388493</b>
<b>PCC SECRETARY ~ Emma Morris</b>	<b>01449 766117</b>
<b>CHURCH WARDEN ~ Tim Rowe</b>	<b>07775 872742</b>
<b>WETHERINGSETT V C PRIMARY SCHOOL</b> <b>Executive Headteacher ~ Imogen Wallis</b> <a href="mailto:imogen.wallis@wvcpschool.com">imogen.wallis@wvcpschool.com</a> <b>Head of School ~ Natalie Diwan</b> <a href="mailto:mrsdiwan@wvcpschool.com">mrsdiwan@wvcpschool.com</a> <b>Chair of Governors ~ Jo Pitt</b>	<b>01449 766215</b>
<b>PARISH TREE WARDEN ~ Elizabeth Aldred</b>	<b>01728 860482</b>
<b>TOWNLANDS TRUST ~ Lynne Cockerton</b>	<b>01728 862001</b>
<b>PARISH FOOTPATH WARDEN ~ Elizabeth Aldred</b>	<b>01728 860482</b>
<b>RSPCA Suffolk Central ~ Ian Hendry</b>	<b>01449 767747</b>
<b>NON-EMERGENCY POLICE ~ Reporting, Info or Enquiries</b>	<b>101</b>
<b>MENDLESHAM HEALTH CENTRE</b>	<b>01449 767722</b>
<b>NEWSLETTER ~ Editor, Cally Buch</b>	<b>01449 766417</b>
<b>~ Adverts/Invoicing, Bernie Grindlay</b>	<b>07745 503967</b>
<b>~ Distribution, Sue &amp; Eddie Payne</b>	<b>07857 686067</b>
<b>Email ~ wetheringsettnews@gmail.com</b>	

### DISCLAIMER

All adverts are placed in good faith, and the publishers cannot undertake responsibility for work carried out. The opinions expressed in articles are not necessarily those of the editor. We cannot be held responsible for the accuracy of material submitted for publication; however, we reserve the right to refuse inclusion; to edit or amend as we think appropriate.

The newsletter is produced in good faith but errors and omissions may occur during the process of production. Please let us know if this is the case so that any errors may be corrected in future editions.

# Welcome to the May issue of your Newsletter



I hope you all enjoyed a wonderful Easter, we certainly had wonderful weather!

And now we welcome May, and are welcomed in turn by the glorious May blossom that, living where we do, we are fortunate to see all around us. Did you know, as many as 200,000 miles of hawthorn hedge were planted in the Parliamentary Enclosure period, between 1750 and 1850! The name 'Haw' derives from 'hage', the Old English for 'hedge'.

Enjoy your month *Cally (Editor)*



## *Newsletter Delivery - a thank you*

*Nineteen years ago Linda and Bernie moved into the village and Linda answered a plea for help delivering the newsletters - she has been doing it ever since!*

*So, Linda, a huge "thank you" from the newsletter team for all those steps walked and all those newsletters posted through letter-boxes over the years.*

*Thanks also to Nigel, who has agreed to take over the round....and to all those volunteers who ensure the newsletter reaches households in Wetheringsett-cum-Brockford.*



*19 years.....how many newsletters.....how many steps.....?  
thank you Linda.*

*Cally, Bernie, Sue and Eddie.*

## **Dates for the Diary**

### **May**

Monday 5th

Early May bank Holiday

Tuesday 13th

Annual Meeting Church and Town Estate Charity  
Village Hall 7pm

23rd & 24th

'Curtains UP' Murder Mystery evenings

Contributions from the village community for inclusion in the newsletter  
are welcomed

**Deadline for copy 15th of every month**

## Your local quality Cleaning service

- ✓ Domestic
- ✓ Office
- ✓ Laundry



Service with a smile

Please contact Sarah on  
(07890) 280052

Thanks! References available

# V Jones

Carpentry & Renovations

To do list

✓ Helping you to create,  
✓ renovate  
✓ and tick off your to do list!

Over 20 years experience

Please contact Vince on  
07389 808982 or

[vjonescarpentry@gmail.com](mailto:vjonescarpentry@gmail.com)



**S.G.C.**

Suffolk Groundworks & Construction Ltd

☎ 07746 213 000 ✉ [gcsuffolk@gmail.com](mailto:gcsuffolk@gmail.com) 🌐 [www.suffolkgc.com](http://www.suffolkgc.com)

Based in Wetheringsett, near Stowmarket we at S.G.C. Ltd are a reliable and professional construction company with high workmanship standards at very competitive prices.

We undertake all types of building works from patios to new build properties from start to finish.

- ✓ Groundworks
- ✓ Landscaping
- ✓ Hardscaping
- ✓ Renovations
- ✓ Extensions
- ✓ New Build



If you're looking to start a project no matter on the size please get in touch and see how we can help you.



# Traditional Oak Carpentry

## Conservation and Construction



New Homes  
Extensions  
Garden Frames  
Structural Repairs  
Historic Reports  
Design Service

[www.traditionaloakcarpentry.co.uk](http://www.traditionaloakcarpentry.co.uk)

01449 768817



Are you looking for something fun to do with your dog? Come and try

## Hoopers

**An exciting new canine sport suitable for every shape & size of dogs from 6mths old**

*Nervous or Reactive dogs welcome too*

Beginners classes and 1-2-1 lessons now available at

**Brockford Sidings Dog Park**

Fully Insured and Accredited Canine Hoopers UK (CHUK) Instructor.

**For details and to book please call or WhatsApp Sue on - 07748 587 131 or email— fullsteamdogs@gmail.com**



**KELLYS CRAFTY CORNER  
HABERDASHERY**

2 Chancery Lane, Debenham, IP14 6RN

**For all your haberdashery needs**  
We sell fabric, wool buttons, ribbons, crafting kits and so much more!

*We host*  
1-1 group workshops, lessons and parties at Crafty Corner or held at a location of your choice!

**Get in touch to enquire**  
01728 598 550 / 07835 450 282

**OPENING HOURS**  
Wednesday, Thursday, Friday & Saturday  
9am — 4pm

Kelly's Crafty Corner  @kellys\_craftycorner 

## Providing Personal Care in your own Home



**Recruiting NOW!**  
We need exceptional people who love to care

## Do you need help with:

Personal Care  
Dementia Care  
Respite Care  
Help Around the House  
Day Trips Special Occasions

  
**Request a Brochure or book an appointment**  
on 01449 763086  
or 01284 711845

*We only employ people who love to care.*

 **MyCare**  
at Home  
Supporting Independent Living

[www.mycare-athome.co.uk](http://www.mycare-athome.co.uk)

# **Wetheringsett cum Brockford Parish Council**

## **Report of meeting held 7 April 2025**

**Parish Council Vacancy** – your parish councillors would be very pleased to hear from any parishioner, 18 years and over, who may be interested in joining the council. Meetings are held monthly on the first Monday evening of month (not including bank holidays). The role of the parish council covers many tasks including commenting on planning applications, monitoring the Council's finances, providing and maintaining some village facilities, monitoring highways, liaising with District and County Councils. A Parish Council is the level of government closest to the community and the first place many parishioners go with concerns or ideas and therefore plays a vital role in any community, delivering services to meet local needs and striving to improve the quality of life in the parish. If you think you may be interested, please do attend a parish council meeting to observe the council in action or speak to a councillor or the clerk for more information, we would be very pleased to hear from you. Please see contact details on back page of this magazine.

**Proposed changes to Planning Community Involvement** – Mid Suffolk District Council is currently consulting on a proposal to stop sending letters to neighbours for certain types of planning application. There is currently a statutory requirement that neighbouring residents are notified of planning applications or a site notice is displayed at the relevant property. Mid Suffolk Planning is proposing to stop sending the letters in an attempt to save money. The Parish Council did not support the proposal and agreed that letters should continue to be sent to neighbouring properties informing them of any planning application on the basis of transparency and accountability.

The consultation runs until Monday 12 May 2025 and parishioners are encouraged to respond to the consultation via the following link

<https://www.midsuffolk.gov.uk/w/planning-consultations>

**East Anglian Air Ambulance Service** – due to the village proximity to the A140 a donation of £100 was agreed to the Air Ambulance Service. Councillors believed the Air Ambulance provided a vital facility should it be needed.

**Police & Crime Commissioner Tim Passmore** attended the meeting to advise on action should the village suffer any further loud noise and disturbance from Raves lasting from a day and into the early hours over the coming summer months. Commissioner Passmore advised these should be reported to the Police via 999.

**Date of next meetings: Annual Parish Meeting and Annual Parish Council meeting, 7pm Monday 12 May 2025 at Wetheringsett Village Hall.**

**Ordinary Parish Council Meeting - Monday 2 June 2025, 7pm at Wetheringsett Village Hall. ALL WELCOME**

# MPD TANKS LTD



**Steel and Plastic oil tanks installed**



**Fully Insured**

**Telephone: -**

**Mendlesham**

**01449 767820**

**07708 395 889**

**Registered  
Technician**



# Debenham Shed

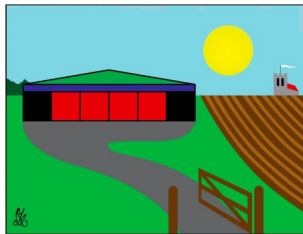

Our next Workshops are:-

- Saturday 10 May 10am-2pm: Weaving
- Friday 13 June 10am-2pm: Decoupage with

John Ellam

If you are interested in attending please email

[crafts@debenhamshed.org.uk](mailto:crafts@debenhamshed.org.uk) or one of the telephone numbers below.

Debenham Shed is at 2 Fields Farm, Low Road (IP14 6BJ). We are open on Monday mornings 9am-12pm, Fridays 10am-5pm and normally the second Saturday morning of each month. Membership by the year, half-year or PAYG. Chairman: Rob Davies 07952 556152 Treasurer: Tony Hutt 07906 614328. Visit our website at

[www.debenhamshed.org.uk](http://www.debenhamshed.org.uk) (sign up to newsletters on the Contact page) Email

[info@debenhamshed.org.uk](mailto:info@debenhamshed.org.uk) . Like our Facebook page at [www.facebook.com/](http://www.facebook.com/DebenhamShed)

[DebenhamShed](http://www.facebook.com/DebenhamShed). Registered Charity 1212367

*What is Debenham Shed? A place to make things by yourself, with guidance or with others. It could be in metal, cloth, wood or plastic. We have lots of tools and materials. You may want to repair or make new—the limit is your imagination. It is also for social connecting and friendship building, sharing skills and knowledge, and of course a lot of laughter.*

**Debenham shed is open to all adults.**



## What have the Romans ever done for us?

According to Monty Python's 'Life of Brian' ....*Apart from the sanitation, the medicine, education, wine, public order, irrigation, roads, the freshwater system, and public health... what have the Romans ever done for us?"*

But, did you know ..The Romans brought their coinage, which could be used to purchase items throughout the empire.



A dupondius, which was worth two asses and minted thousands of miles away in Rome, could be exchanged for goods in York or Jerusalem. **The first truly global currency.**

When Julius Caesar stated the famous "*Veni, Vidi, Vici*" (I came, I saw and I conquered), perhaps he should have added something more. Not only did the Romans come, see, and conquer, but they stayed a while, married local girls, and contributed to the gene pool!

**Free family activities, food  
vendors, seating & traditional  
market**



# Family Friendly Market

**Saturday 17<sup>th</sup> May - Try Steel Pans**

**Saturday 21<sup>st</sup> June - Bubble hut & seed planting**

**Saturday 19<sup>th</sup> July - Epic bubble show & free books**

**Saturday 16<sup>th</sup> August - Sin Crew - Break Dancing  
show and lessons & Foreword Book Festival**

**Saturday 20<sup>th</sup> September - Circus Skills Workshops**

**Every 3rd Saturday of the month**

**Stowmarket Market Place | 9am - 3pm**





Mid Suffolk

## Armed Forces Veterans and their Families

We are delighted to share some exciting news with you.

**Citizens Advice Mid Suffolk has been awarded funding from the Veterans' Foundation to launch *Veteran Connect* – a brand-new initiative supporting Armed Forces veterans and their families across Mid Suffolk.**

This project, initially funded for one year, will deliver **accessible, impartial, and non-judgmental support**, with a particular focus on veterans living in rural communities. Many of these individuals face significant challenges in accessing vital services such as healthcare, housing, and employment.

*Veteran Connect* will help bridge these gaps by offering **personalised, localised support** and improved access to existing services.

At the heart of this project is a **dedicated Veteran Connect Adviser**, who will work closely with individuals and partner organisations to ensure that no veteran or family member is left behind.

We will be working **collaboratively** with local organisations to:

- Improve access to services for veterans and their families
  - Reduce duplication across the support landscape
- Enhance the quality of advice and guidance provided in our community

As the only Advice Quality Standard-accredited organisation in Mid Suffolk for benefits, debt, and disability advice, Citizens Advice Mid Suffolk is well-positioned to deliver high-quality, trusted support to those who need it most.

You will find more information on our website <https://midsuffolkcab.org.uk/> under 'Veteran Connect'.



Citizens Advice Mid Suffolk can provide in depth advice on this issue and much more, including debt, finances, employment, benefits and family/relationships. You can contact them by phone on 01449 676060, visit in person at Milton House, 5 Milton Road South, Stowmarket IP14 1EZ or use the contact form at [midsuffolkcab.org.uk/contact-us](https://midsuffolkcab.org.uk/contact-us). Opening hours are Monday-Thursday 9.30am – 3.30pm and Friday 9.30am – 12.30pm.

# **S.C. CLIFFORD**

## **PAINTER & DECORATOR**

• INTERIOR/EXTERIOR • PRIVATE & COMMERCIAL

9 Stowmarket Road  
Stonham Aspal  
Stowmarket  
Suffolk IP14 6AB

**FREE  
ESTIMATES**

Tel: STOWMARKET (01449) 711369

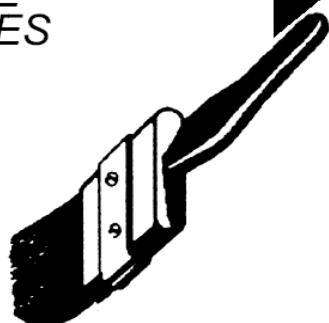

## *Vince Plumbing and Heating*

Gas Boilers and Heating, Bathrooms, Kitchens,  
and Plumbing.

**Justin Vince**

07585081787

vinceplumbingandheating@gmail.com





## Friends of Debenham Library

**Suffolk  
Libraries**

Our normal service continues, and the Friends are planning some activities for families and children during the summer holidays. More details later. Meanwhile, will any swifts take up residence in the swift boxes from 7<sup>th</sup> May onwards?

Please note that the mobile library no longer stops at Debenham.

*Books, DVDs, WiFi, Computers, Printing/photocopying/scanning, CDs and audiobooks, downloadable films/music/audiobooks/ebooks, free reservations.*

*The room is available for hire outside opening hours*

Opening hours:



Tuesday: 0930 am –1300 pm    Wednesday: 1500 –1930 pm  
Saturday: 0900 am –1300 pm    Sunday: 1200 –1600 pm

**Email:** [debenham.library@suffolklibraries.co.uk](mailto:debenham.library@suffolklibraries.co.uk)

**Facebook:** DebenhamLibraryAndFriends

**Tel:** 01728 861940

[www.suffolklibraries.co.uk/visit/locations-and-times/debenham-library](http://www.suffolklibraries.co.uk/visit/locations-and-times/debenham-library)

On **May Day**, People danced around the tree poles in celebration of the end of winter and the start of the fine weather. The end results would be either a beautiful plaited pattern of ribbons round the pole or a tangled cat's cradle, depending on how much rehearsing had been done !

### Maypole Dancing

**Interesting Fact** - The tallest maypole is said to have been erected in London on the Strand in 1661; it stood over 143 feet high. It was felled in 1717, when it was used by Isaac Newton to support Huygen's new reflecting telescope.





Friends of Mendlesham Health Centre (incorporating Bacton Surgery)

**MENDLESHAM SUMMER FAIR 7<sup>th</sup> JUNE**

**Can you help out with a donation for our  
'Tombola' stall at this year's Fair?**

*Bottles Tins Packets ... etc.*



Contributions of any of the above would be greatly appreciated and may be left at Mendlesham Surgery,  
from **27<sup>th</sup> May.**

# GREEN MAN

Forestry & Tree Care

Horse Logging

Tree & Hedge Maintenance

Health Report & Advice

Tree Felling (*only as last resort*)

NPTC qualified - fully insured



**JASON HAS LOGS FOR SALE**

**Ring: JASON 07791 339432**



Yoga  
Ways

Strength

Flexibility

Calmness

## BOOST YOUR WELLBEING WITH YOGA

Whether you are an athlete or an absolute beginner, why not try it for yourself? Discover the **Yogaways** to increase your flexibility, build strength, improve your balance, breathe more effectively, feel calmer, and have fun. You don't need to be able to reach your toes!

Classes every Wednesday evening at Wetheringsett Village Hall  
6.30pm start

If you are interested in coming along, please contact me for further details: -

Amanda Wearing. Telephone: 01449 711674;

Email: [atwearing@yahoo.co.uk](mailto:atwearing@yahoo.co.uk)



# Roller Garage doors

fully automated, replacement garage doors supplied and fitted.

Remote operation, Built in safety features, Auto locking system.

Variety of colours available.

Old door removed and disposed of.

12 months warranty as standard.

Professional service guaranteed

Call or Email for a free quotation.

**DS3 LTD**

07947317047 [ds3ltd@outlook.com](mailto:ds3ltd@outlook.com)





*MB Refurbishments*

07964402137

[mbrefurbishments@gmail.com](mailto:mbrefurbishments@gmail.com)

**General Builder**

**\*Kitchens \*Bathrooms**

**\*Utility rooms**

**\*Bespoke Shelving & Cabinets**

**Free Quotations**

**We're by your side  
every step of the way**



- Home Visits
- Funeral Finance
- Direct Cremation
- Affordable Choices
- Personal Touches
- Pre-paid Funeral Plans
- Bereavement Support Groups and Resources



**Rosedale**  
FUNERAL HOME

A family business, we believe it makes a difference  
[www.rosedalefuneralhome.co.uk](http://www.rosedalefuneralhome.co.uk)

Victoria Road, Diss  
Exchange Street, Harleston  
Diss IP22 4JE  
Harleston IP20 9AB  
24hr Tel: **01379 640810**  
24hr Tel: **01379 853999**

**Laura Beardsell-Moore**

*Fine Art*

**Pet Portraits  
in Oils**

Hand painted by a professionally  
trained artist with 20+ years'  
experience.

Each oil painting is meticulously  
crafted, capturing the unique spirit  
of your pets and loved ones.

**Tel:** 07534 424591

**Email:** [Laura@lbm-art.com](mailto:Laura@lbm-art.com)

[www.laurabeardsellmoore.com](http://www.laurabeardsellmoore.com)

Brockford Green, Wetheringsett

**Debenham & District**

**Need help with  
your PC?**

**Friendly advice & training**

**Repairs & upgrades**

*No fix, no fee*

Windows – Web – Email

Microsoft Word & Excel expert

Home network – WiFi – TV links

**At your Home or Business**

Phone Chris on

0757 069 5279

*email: [info@ubestree.co.uk](mailto:info@ubestree.co.uk)*

[www.ubestree.co.uk](http://www.ubestree.co.uk)

It's a *Bank Holiday!*

It may not be, as you read your Newsletter, but they are not far away! Two over Easter and two in May, and two weeks of World Snooker in the middle, it is more extended than Christmas and the New Year. Do we make good use of this 'leisure' time? 40% do home D.I.Y.; I'm not sure how much gardening counts towards that! Many go away for the week-end as holiday or visiting relations; that usually means being on the road/in a traffic jam on the Monday - a good excuse not to go far. Here, we tend to have the best weather in the country, some Octobers excepted, so people come here.

We live in a live village, with many facilities, which help the local economy: Our campsite is busy at the Bank Holiday week-ends; the dog park is used increasingly, The Railway puts us on the map, and the Black Barn now has a farm shop and cafe. Soon the Garage will have increased facilities, with their 24hr alcohol licence - that does not necessarily mean they will be open 24hours, of course. We hope that the influx of small children and noisy dogs are not too much of a nuisance, but we hope you are not too much of a complaining sort! Of course, constructive suggestions are welcome, ... but somebody ought to do something about .....

Anon. As usual!



Wetheringsett Manor

## Wetheringsett Manor School News

The Senior Leadership Team at Wetheringsett Manor finally undertook their skydive for charity (having have had their jump postponed multiple times) and they

went on the 5<sup>th</sup> April which was the first day of the Easter holidays and raised £3,642 for The Royal Marsden Cancer Charity.

Since the clocks changed the weather has started to improve, it is looking like it will be a warmer start for the Summer Term. We have lots of trips planned and some of our students will be undertaking their Bronze and Silver Duke of Edinburgh's Award expeditions later in the term. It is also the start of the Exam season so we wish good luck to all our students who are taking their exams.







The Hair Studio at Mendlesham Ltd

# **BEV & KIRSTY**

**FORMERLEY CURL UP & DYE**

**WE ARE BOTH FULLY QUALIFIED WITH OVER 40  
YEARS OF EXPERIENCE BETWEEN US**

**PROFESSIONAL ADVICE AND PERSONAL ATTENTION  
IN ALL ASPECTS OF HAIRDRESSING**

**PERMS: COLOURS: HI-LITES:  
CASUAL PUT-UPS WEDDING HAIR: RESTYLES Etc**

**FOR ALL THE FAMILY AT UNBEATABLE PRICES**

**EASY OFF ROAD PARKING**

**ALL DEBIT/CREDIT CARDS ACCEPTED  
GIFT VOUCHERS AVAILABLE**

**FOR ALL ADVICE AND APPOINTMENTS**

**CALL US ON 01449 766977**

**OR VISIT US AT**

**Ropers Farm, Church Road, Mendlesham, IP14 5SF**

**[www.hairstudioatmendlesham.co.uk](http://www.hairstudioatmendlesham.co.uk)**



## The F Word

Over the last few weeks, I have heard the F word a lot: in the media, at school in Church and at the Cathedral.

The F word is **Forgiveness**. It was the value that the pupils at the school were thinking about and discussing last term. With the children discussing what it means to them and learning how we can all make mistakes, the importance of saying sorry and forgiving their friends. During Lent St Edmundsbury Cathedral had an exhibition on Forgiveness their theme of Lent was 'Unforgivable', along with an exhibition -The F Word: Stories of Forgiveness. A thought-provoking collection of images and written accounts, the exhibition explored restorative justice and forgiveness in the face of atrocity. With examples of restorative justice (victims and perpetrators meeting each other) in England and Northern Ireland, and examining forgiveness in South Africa, America, Israel and Palestine. Looking at forgiveness as a healing process, a path out of victimhood and, ultimately, a journey of hope. The resources used are from The Forgiveness Project, founded in 2004 by journalist, providing resources and experiences to help people examine and understanding that forgiveness has the power to transform lives; not only supporting people to deal with issues in their own lives, but also building resilience, hope and empathy. In their Lent course they also asked - Are there things that are unforgivable? In our day to day lives we often ask for forgiveness and forgive daily. Sometimes it's easy and quick and doesn't take much effort to either say sorry or to forgive, for example for bumping into someone in a shop or for getting irritated with someone because once again they have left a wet towel on the bathroom floor.

But what about when someone has betrayed you, or committed a crime against you. Being able to truly forgive in those circumstances can be harder. Sometimes it is hard for a person to admit they have done something wrong or made a mistake, they can't see the other person's point of view. In reverse it can also be difficult to find forgiveness, especially if the other person doesn't say sorry. Or doesn't admit they have made a mistake. Do we ask why? To ask for forgiveness and be forgiven are both important for us in different ways.

Mentally, forgiveness can lead to a reduction in stress and anxiety. Holding onto grudges and bitterness is not good for us. Forgiveness allows us to release these burdens, offering peace, healing and liberation. It promotes healing and emotional well-being. It enables us to move past hurt and resentment, giving us empathy and understanding towards those who have wronged us. Why they did what they did. This can help improve our mood and enhance all our relationships. Spiritually, forgiveness connects us more deeply with God. It allows us to mirror God's mercy, so can we have a closer relationship with Him. By forgiving, we obey God's command, to receive His forgiveness. In the Bible, forgiveness is a powerful act of love and obedience. When Jesus teaches us how to pray in **Luke chapter 11 v1-4** One day Jesus was praying in a certain place. When he finished, one of his disciples said to him, "Lord, teach us to pray, just as John the disciples." He said to them, "When you pray, say:

***'Father, hallowed be your name, your kingdom come. Give us each day our daily bread. Forgive us our sins for we also forgive everyone who sins against us and lead us not into temptation.'***

In **Matthew chapter 18 v21-22**, Jesus teaches Peter about the extent of forgiveness, saying, ***"I do not say to you, up to seven times, but up to seventy times seven."***

**Ephesians chapter 4 v32** ***"be kind and compassionate to one another, forgiving each other, just as in Christ God forgave you."***

Words for us to use in our daily lives.

Emma Morris - Lightwave Schools and Families Minister



## South Hartismere Benefice

### MAY 2025

**Sunday 4<sup>th</sup> May**  
*The 3<sup>rd</sup> Sunday of Easter*

Thorndon  
Gislingham

10.00am  
10.30am

Together @ 10  
Holy Communion

**Sunday 11<sup>th</sup> May**  
*The 4<sup>th</sup> Sunday of Easter*

Stoke Ash  
Thornham Parva

10.30am  
10.30am

Worship for All  
Holy Communion

**Sunday 18<sup>th</sup> May**  
*The 5<sup>th</sup> Sunday of Easter*

Mellis  
Thorndon  
Gislingham  
Thorndon

10.30am  
10.30am  
10.30am  
4.00pm

Holy Communion  
Holy Communion  
Worship for All  
CONNECT

**Sunday 25<sup>th</sup> May**  
*The 6<sup>th</sup> Sunday of Easter*

Wetheringsett  
Yaxley  
Thornham Magna

10.30am  
10.30am  
10.30am

Worship for All  
Worship for All  
Holy Communion

**Thursday 29<sup>th</sup> May**  
*Ascension Day*

Mellis

7.00pm

Ascension Day Service

**Telephone Church BCP Holy Communion is on Thursdays at 11.00am**

**Contact:**



**Reverend Debbie Nicholls – Rector**  
[rev.d.nicholls@gmail.com](mailto:rev.d.nicholls@gmail.com) 07762 116 335

<https://www.facebook.com/groups/SouthHartismereChurches/>

**facebook**

### Quote of the month

Keep away from people who try to belittle your ambitions. Small people always do that, but the really great make you feel that you, too, can become great.



# ***Michael Brame***

**60 Pretymen Avenue, Bacton, IP 14 4NY**

**“A” rated UPVC windows, doors and conservatories  
with ‘A’ rated installation ‘C’ rated prices**

**Complete replacement of fascias, soffits,  
guttering and downpipes**

***Needing quotes for any of the above?***

**Contact Michael on**

**01449 781533   mob. 07931 784470**

## **TAYLORMADE KITCHENS BEDROOMS ~ BATHROOMS**



**Traditional to Ultramodern**

**Standard sizes or Bespoke  
(Plywood carcass option)**

**Granite, Quartz, Timber,  
Corian or Laminate worktops**

**Most makes of appliances**

**Built-in wardrobes**

**Large range of bathroom  
suites and showers**

**Professional, Meticulous Installations or supply only**

**Tel: 01728 860856   Mob: 07860 602317 ~ [taylormadekitchens.neil@gmail.com](mailto:taylormadekitchens.neil@gmail.com)**



# Pet Photography and Digital art Transform any photo

Watercolour, Pencil Sketch  
Oil Painting  
Restore damaged  
photos

call John, 07961224515  
jfoximaging@gmail.com



## Wetheringsett Village Hall Newly refurbished

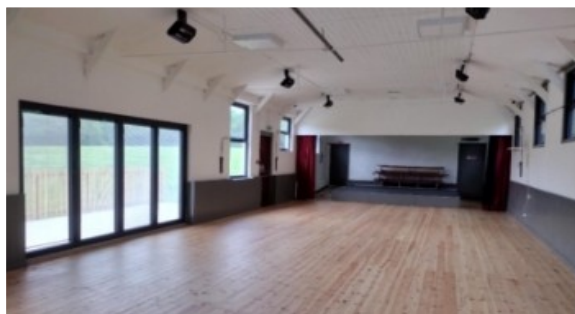

**Bookings available  
at weekends,  
evenings  
and holiday periods  
Please contact Sue  
Stannard  
01449 767752**

**Rates for hire of the Village Hall are:**

**£12.00 an hour**

**£50.00 for half a day (up to 5 hours) and**

**£100.00 for a full day (incl. the evening)**



## Stenning Photographic



Portraiture, model portfolios  
Commercial/Industrial Photography  
email: [stenningphotographic@gmail.com](mailto:stenningphotographic@gmail.com)  
[www.michael-stenning.format.com](http://www.michael-stenning.format.com)



## Willow Upholstery

M: 07394 544588  
E: [willow.upholstery@gmail.com](mailto:willow.upholstery@gmail.com)  
W: [willow-upholstery.com](http://willow-upholstery.com)

DIGITAL

**copycentre**



*For All Your Printing*

News letters, Flyers  
Booklets - Magazines  
Plan Prints up to AO size  
B/w, Colour & Scanning  
Order of Services  
Sewing Patterns  
Comb binding  
Laminating

Email: [info@digitalcopycentre.co.uk](mailto:info@digitalcopycentre.co.uk)  
37 Stowupland Street, Stowmarket, IP14 1EG

**01449 678100**

## Optimal Heating

Father & Son Team  
with over 30 years experience

Specialist Heating Engineers  
Oil, Natural Gas & LPG Servicing and Repairs



Tel: 01728 628687  
Mobile: 07806 660399



**Wetheringsett cum Brockford  
Church and Town Estate Charity**

Notice is given of the Annual Meeting of the Charity.  
This will be held on Tuesday 13 May 2025,  
7pm at All Saints Church, Wetheringsett

**THE MEETING IS OPEN TO THE PUBLIC – PARISHIONERS ARE VERY  
WELCOME TO ATTEND TO HEAR ABOUT THE WORK OF THE CHARITY  
or RAISE ANY QUESTIONS**

**Agenda: -**

1. Apologies and consent to absence
2. Election of Chairman
3. Report on Charity activities 2023
4. Treasurer's Report
5. MEETING OPEN TO PARISHONERS

**Charity No. 209940**

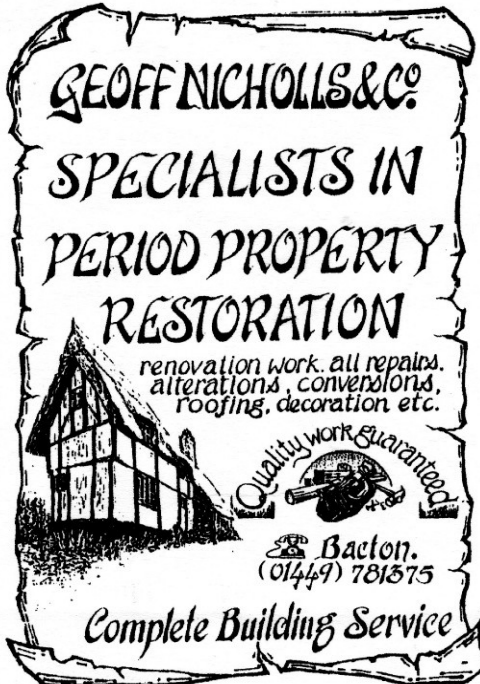

**GEOFF NICHOLLS & CO**  
**SPECIALISTS IN**  
**PERIOD PROPERTY**  
**RESTORATION**  
*renovation work, all repairs,  
alterations, conversions,  
roofing, decoration etc.*  
*Quality work guaranteed*  
**Bacton.**  
**(01449) 781375**  
**Complete Building Service**

## CHIMNEY SWEEP



**ECO SWEEP**  
CHIMNEY SERVICES



- POWER SWEEP METHOD USED FOR A MORE THOROUGH CLEAN THAN A BRUSH
- FULLY INSURED
- INSURANCE RECOGNISED CERTIFICATES ISSUED ON EVERY SWEEP
- GOLD MASTER MEMBER OF GUILD OF MASTER CHIMNEY SWEEPERS
- ALL CHIMNEYS, WOOD/MULTI FUEL BURNERS, AGA, BOILER FLUES SWEPT
- BIRD GUARDS FITTED

**TEL: (01359) 232335**

**EMAIL: [ecosweep@live.com](mailto:ecosweep@live.com)**



# Dawmisk

HAIR AND AESTHETICS

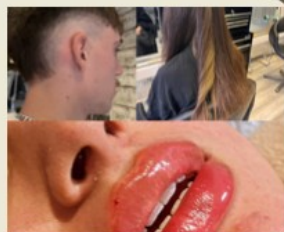

Located on Cedars Hill, Wetheringsett.  
Hairdresser, beautician, barber and aesthetician.  
Highly experienced in all women's haircutting,  
colouring, perming, styling and extensions,  
children's hair and barbering. Offering a vast array  
of other treatments including dermal fillers, anti  
wrinkle injections .

TEL:

01449 768809/ 07837608444



# *Coffee Mornings* *All Saints Church Wetheringsett*

**every Wednesday between 10:30 & 12:00**

Scrumptious home-made spread, teas and coffees

Why not drop in and join our cheerful social gathering  
All ages welcome and friendly dogs too

We do not charge, but donations as you see fit  
are welcome



**Amanda  
Polley**

## **Swimming Lessons**

Private one-to-one swimming lessons nr Wetheringsett

For all ages and abilities

30 min sessions

Available on weekday evenings and weekends

Experienced, STA Qualified, CRB checked and Insured

Call **07910 376 906** or

Do you have anything 'to say'? Any thoughts you would like to share  
with the rest of us— or just something you would like to  
'get off your chest'

Please send your thoughts about any of the articles in the newsletter - or any other matter, to **wetheringsettnews@gmail.com**

(Please refer to Disclaimer on page 2)



**Hollis Flooring**

**H**



**Your local  
flooring experts in  
Wetheringsett**

## **Hollis Flooring Ltd**

**[www.hollisflooring.co.uk](http://www.hollisflooring.co.uk)**

**We supply a large range of floor coverings including:  
Carpet, Wood, Sisal, Vinyl & LVT**

**Damp testing and latex options also available  
for sub-floor preparations**

**Please call or email for a free Measure / Estimate or Samples**

**Phone : 01449 541988**

**Debbie : 07539 154814**

**Craig : 07903 955225**

**[craig@hollisflooring.co.uk](mailto:craig@hollisflooring.co.uk)**



## *Brockford Sidings Dog Park*

A fun and secure place to exercise your dogs in the countryside!

Bring your own dogs' toys or make use of our supplied agility equipment.

Park inside the field so no need for a lead! Shelter for rain cover and a clean water tap for dog bowls and washing your dog off also available.

Bookings online only at:

[www.brockforddogpark.co.uk](http://www.brockforddogpark.co.uk)

Location: Brockford Sidings, Brockford Green, IP14 5NN

## **D. I. ALSTON LTD.**

THE CEDARS, CEDARS HILL, BROCKFORD. IP14 5PQ

**OFFICE AND WORKSHOP LETS**

**SELF STORAGE CONTAINERS**

(20FT, £100 PCM inc. VAT)

**BROCKFORD SIDINGS HOLIDAY LETS**

**BROCKFORD CAMPSITE**

**DOG EXERCISE PARK**

**FOR ALL ENQUIRIES CONTACT:**

**TONY ALSTON**

01449 766231

[dialstonltd@outlook.com](mailto:dialstonltd@outlook.com)



**Wetheringsett Manor**

# ACORN

Better days, Better lives

## Wetheringsett Manor School

We invest time with each individual child to recognise and understand their learning needs so that we can put in place the right support package.

Trust is the core of our education provision at Wetheringsett Manor, we have a focus on building strong relationships between individual students, teachers and the wider school community.

If you require further information please call: - 01449 703935

### ADVERTISING RATES

for the Wetheringsett-Cum-Brockford Newsletter

<b>A5 Full Page</b>	<b>11 Issues - £ 100.00</b>	<b>5 Issues - £ 50.00</b>
<b>A5 Half Page</b>	<b>11 Issues - £ 50.00</b>	<b>5 Issues - £ 25.00</b>
<b>A5 Quarter Page</b>	<b>11 Issues - £ 40.00</b>	<b>5 Issues - £ 20.00</b>
<b>Back cover</b>	<b>11 Issues - £ 150.00</b>	<b>5 Issues - £ 75.00</b>

RING Bernie Grindlay on 07745 503967  
bernadette.grindlay@sky.com

**WE WELCOME NEW ADVERTISERS**

### Ipswich Mobile Library Route 7

7H	<b>Brockford St</b>	<b>Old Griffin</b>	<b>1245 – 1300</b>
7I	<b>Wetheringsett</b>	<b>Hockey Hill</b>	<b>1405 – 1420</b>
7J	<b>Wetheringsett</b>	<b>Wetherup St</b>	<b>1430 – 1445</b>
7K	<b>Wetheringsett</b>	<b>Park Green</b>	<b>1450 – 1505</b>

Email: [help@suffolklibraries.co.uk](mailto:help@suffolklibraries.co.uk)

Telephone: 01473 263838

Calling every 4 weeks on **Thursdays**

**Next visit: Thursday 1st and 29th May**

# WETHERINGSETT PARISH COUNCILLORS

<b><u>Parish Councillors</u></b>			
<b>Cllr Darrell Howard CHAIRMAN</b>	<a href="mailto:darrell.howard@wetheringsettcumbrockford-pc.gov.uk">darrell.howard@wetheringsettcumbrockford-pc.gov.uk</a>		
<b>Cllr Stephen Alderton</b>	<a href="mailto:stephen.alderton@wetheringsettcumbrockford-pc.gov.uk">stephen.alderton@wetheringsettcumbrockford-pc.gov.uk</a>		
<b>Cllr Mrs Rachel Leech</b>	<a href="mailto:rachel.leech@wetheringsettcumbrockford-pc.gov.uk">rachel.leech@wetheringsettcumbrockford-pc.gov.uk</a>		
<b>Cllr Barry Lacey</b>	<a href="mailto:barry.lacey@wetheringsettcumbrockford-pc.gov.uk">barry.lacey@wetheringsettcumbrockford-pc.gov.uk</a>		<b>01728 860273</b>
<b>Cllr Mrs Elizabeth Aldred</b>	<a href="mailto:elizabeth.aldred@wetheringsettcumbrockford-pc.gov.uk">elizabeth.aldred@wetheringsettcumbrockford-pc.gov.uk</a>		<b>01728 860482</b>
<b>Cllr Nigel Lingard</b>	<a href="mailto:nigel.lingard@wetheringsettcumbrockford-pc.gov.uk">nigel.lingard@wetheringsettcumbrockford-pc.gov.uk</a>		<b>01449 766918</b>
<b>Cllr Lizzie Drury</b>	<a href="mailto:lizzie.drury@wetheringsettcumbrockford-pc.gov.uk">lizzie.drury@wetheringsettcumbrockford-pc.gov.uk</a>		<b>07470 513211</b>
<b>Cllr Kaylee van Zyl</b>	<a href="mailto:kaylee.vanzyl@wetheringsettcumbrockford-pc.gov.uk">kaylee.vanzyl@wetheringsettcumbrockford-pc.gov.uk</a>		
<b>Cllr Mrs June Weir</b>	<a href="mailto:june.weir@wetheringsettcumbrockford-pc.gov.uk">june.weir@wetheringsettcumbrockford-pc.gov.uk</a>		
<b>Cllr Tony Alston</b>	<a href="mailto:tony.alston@wetheringsettcumbrockford-pc.gov.uk">tony.alston@wetheringsettcumbrockford-pc.gov.uk</a>		<b>01449 766231</b>
<b>Parish Clerk: Mrs Lynne Cockerton</b>	<a href="mailto:clerk@wetheringsettcumbrockford-pc.gov.uk">clerk@wetheringsettcumbrockford-pc.gov.uk</a>		<b>01728 862001</b>
<b>County &amp; District Councillor : Cllr Andrew Stringer</b>	<b>Andrew.Stringer@midsuffolk.gov.uk</b>		<b>01449 780339</b>
<b>Stowmarket Safer Neighbourhood Team</b>	<b>Stowmarket.snt@suffolk.pnn.police.uk</b>		<b>101 (non emergency calls only)</b>



## **MOT testing in Wetheringsett at MPA**

**All cars and light vans up to 3T  
Testing by appointment**

**Ring Michael to book your test**

**Tel: 01449 767070**

**Classic car restoration,  
service and repair.**



Email: [mpaclassics@hotmail.com](mailto:mpaclassics@hotmail.com)

Tel: 01449 767070

**Unit 2, Old Station Yard, Station Road, Wetheringsett, IP14 5QJ  
Next door to Mid Suffolk Light Railway Museum**