



JUNE 2025 NEWSLETTER



USEFUL CONTACTS

Parish website;

<http://wetheringsettcumbrockford.onesuffolk.net/home/>

VILLAGE HALL BOOKINGS ~ Sue Stannard	01449 767752
RECTOR ~ Rev. Canon Susan Loxton revloxton@gmail.com	01379 388493
PCC SECRETARY ~ Emma Morris	01449 766117
CHURCH WARDEN ~ Tim Rowe	07775 872742
WETHERINGSETT V C PRIMARY SCHOOL Executive Headteacher ~ Imogen Wallis imogen.wallis@wvcpschool.com Head of School ~ Natalie Diwan mrsdiwan@wvcpschool.com Chair of Governors ~ Jo Pitt	01449 766215
PARISH TREE WARDEN ~ Elizabeth Aldred	01728 860482
TOWNLANDS TRUST ~ Lynne Cockerton	01728 862001
PARISH FOOTPATH WARDEN ~ Elizabeth Aldred	01728 860482
RSPCA Suffolk Central ~ Ian Hendry	01449 767747
NON-EMERGENCY POLICE ~ Reporting, Info or Enquiries	101
MENDLESHAM HEALTH CENTRE	01449 767722
NEWSLETTER ~ Editor, Cally Buch	01449 766417
~ Adverts/Invoicing, Bernie Grindlay	07745 503967
~ Distribution, Sue & Eddie Payne	07857 686067
Email ~ wetheringsettnews@gmail.com	

DISCLAIMER

All adverts are placed in good faith, and the publishers cannot undertake responsibility for work carried out. The opinions expressed in articles are not necessarily those of the editor. We cannot be held responsible for the accuracy of material submitted for publication; however, we reserve the right to refuse inclusion; to edit or amend as we think appropriate.

The newsletter is produced in good faith but errors and omissions may occur during the process of production. Please let us know if this is the case so that any errors may be corrected in future editions.

Welcome to the June issue of your Newsletter

June already! Spring's promise is realised in June with everything in the garden coming into bloom. It is also a time of long days and short nights, with the summer solstice on June 21st. The beginning of summer - when we can



take a rest from those worrying heating bills, and enjoy some more outdoor time.

There are two resident artists holding open days during June - see pages 18 & 19 for details. June dates for the diary are on page 7, and whatever happens don't miss the village Summer Solstice celebration on the 21st (of course!). Enjoy the month, Cally (Editor)

What happened in June

1 st	1946	Television licences were issued in Britain for the first time; they cost £2
2 nd	1953	On a cold and wet day in London, the Coronation of Queen Elizabeth II took place in Westminster Abbey
6 th	1944	D-Day invasion of Normandy by 1 million Allied troops to liberate Western Europe from German occupation
15 th	1215	King John and his barons met on the banks of the River Thames at Runnymede and sign the Magna Carta, thus removing total authority from the monarchy forever
19 th	1917	In the midst of World War 1 the British royal family renounced German names (Saxe-Coburg-Gotha) and titles, and adopted the name of Windsor
29 th	1613	London's Globe Theatre was destroyed by flames as a cannon is fired to announce the king's entrance in Shakespeare's <i>Henry V</i> .

Contributions from the village community for inclusion in the newsletter are welcomed

Deadline for copy 15th of every month



Coffee Mornings *All Saints Church Wetheringsett*

every Wednesday between 10:30 & 12:00

Scrumptious home-made spread, teas and coffees

Why not drop in and join our cheerful social gathering
All ages welcome and friendly dogs too

We do not charge, but donations as you see fit
are welcome



**Amanda
Polley**

Swimming Lessons

Private one-to-one swimming lessons nr Wetheringsett

For all ages and abilities

30 min sessions

Available on weekday evenings and weekends

Experienced, STA Qualified, CRB checked and Insured

Call **07910 376 906** or

Do you have anything 'to say'? Any thoughts you would like to share
with the rest of us— or just something you would like to
'get off your chest'

Please send your thoughts about any of the articles in the newsletter - or any other matter, to **wetheringsettnews@gmail.com**

(Please refer to Disclaimer on page 2)

Saturday 21 June Celebrating The Summer Solstice

Wetheringsett Village Hall

2.30 - 5pm



Live Music



Face painting



Outdoor
Games



The Hair Studio at Mendlesham Ltd

BEV & KIRSTY

FORMERLEY CURL UP & DYE

**WE ARE BOTH FULLY QUALIFIED WITH OVER 40
YEARS OF EXPERIENCE BETWEEN US**

**PROFESSIONAL ADVICE AND PERSONAL ATTENTION
IN ALL ASPECTS OF HAIRDRESSING**

**PERMS: COLOURS: HI-LITES:
CASUAL PUT-UPS WEDDING HAIR: RESTYLES Etc**

FOR ALL THE FAMILY AT UNBEATABLE PRICES

EASY OFF ROAD PARKING

**ALL DEBIT/CREDIT CARDS ACCEPTED
GIFT VOUCHERS AVAILABLE**

FOR ALL ADVICE AND APPOINTMENTS

CALL US ON 01449 766977

OR VISIT US AT

Ropers Farm, Church Road, Mendlesham, IP14 5SF

www.hairstudioatmendlesham.co.uk

Celebrating The Summer Solstice

Donations please

Of cakes, sausage rolls, scones etc ...andRaffle prizes!

Please contact Suz Stannard 01449 767752

Dates for the Diary

June

Various dates

Friday 6th

Monday 9th

Sunday 15th

Saturday 21st

Artists' Open Studio—see p. 24 for details

D-Day 81st Anniversary

Whit Monday

Fathers' Day

Village Summer Solstice Celebration



Mid-Suffolk Light Railway

Museum

01449 766899

www.msrlr.org.uk



Middy events this month: -

Sunday 1st

Sunday 8th

Sunday 15th

Sunday 22nd

Sunday 29th

Middy Model Railway Show

Steam Railway Day

Father's Day Steam Railway & Suffolk Vehicle

Enthusiasts visit

Steam Railway Dat & Anglian Practical Classics visit

Steam Railway & Vintage Bus Day

Dad , can you explain a solar eclipse?

No, sun



Are you looking for something fun to do with your dog? Come and try

Hoopers

An exciting new canine sport suitable for every shape & size of dogs from 6mths old

Nervous or Reactive dogs welcome too

Beginners classes and 1-2-1 lessons now available at

Brockford Sidings Dog Park

Fully Insured and Accredited Canine Hoopers UK (CHUK) Instructor.

For details and to book please call or WhatsApp Sue on - 07748 587 131 or email— fullsteamdogs@gmail.com



**KELLYS CRAFTY CORNER
HABERDASHERY**

2 Chancery Lane, Debenham, IP14 6RN

For all your haberdashery needs
We sell fabric, wool buttons, ribbons, crafting kits and so much more!

We host
1-1 group workshops, lessons and parties at Crafty Corner or held at a location of your choice!

Get in touch to enquire
01728 598 550 / 07835 450 282

OPENING HOURS
Wednesday, Thursday, Friday & Saturday
9am — 4pm

Kelly's Crafty Corner  @kellys_craftycorner 

Providing Personal Care in your own Home



Recruiting NOW!
We need exceptional people who love to care

Do you need help with:

Personal Care
Dementia Care
Respite Care
Help Around the House
Day Trips Special Occasions

Request a Brochure or book an appointment on 01449 763086 or 01284 711845

We only employ people who love to care.

 **MyCare at Home**
Supporting Independent Living

www.mycare-athome.co.uk

Wetheringsett cum Brockford Parish Council

Report of meeting held 7 April 2025

Chair/Vice Chair – Cllr Darrell Howard was re-elected Chair of the Council and Cllr Nigel Ligard re-elected Vice Chair. Members thanked them for continuing in these roles and for their work on behalf of the Council and community.

Community Litter Pick 26 April 2025 – many thanks were recorded to all those who took part in the community litter pick, a very good effort by all involved. A number of waste bags had been filled and these had been collected promptly by MSDC.

Warm Homes Suffolk – Suffolk CC is promoting a no early repayment charge and up to a 7 year repayment term loan scheme (borrow up to £15,000) to support householders live in a warmer and more sustainable home. Working with social enterprise lender, Lendology CIC, the scheme is open to homeowners to spread the cost of a wide range of energy efficient and renewable measures – solar panels, battery storage, heat pumps and insulation. Details available via the Suffolk CC website, search Warm Homes Suffolk.

Telegraph Pole Solar Receptors – Parishioners have probably noticed the three new telegraph poles with solar receptors that have appeared in the village. It was understood the main purpose was to monitor water usage through water meters and transmit the data to central providers. This data collection helps with efficient water resource management and can also assist in identifying potential leaks or drainage issues.

White Elm Solar Farm – Notification has been received of a non-statutory public consultation for a new Solar PV generation station together with Battery Energy Storage System (BESS), access, landscaping and other associated development on land north of Mendlesham, Suffolk. This takes place between 9 May – 30 June 2025. To view go to following link :

www.whiteelmsolarfarm.com - Public Consultation page.

Summer Solstice event 22 June 2025 – the parish council agreed a contribution of £250 toward the event which is being organised by the Village Hall

6,000 Public EV Chargepoints Planned Suffolk CC will be installing around 6,000 public electric vehicle (EV) chargepoints across the county on residential streets following a survey undertaken last year. These will be bollard-style units at the kerbside, suitable for long-stay or overnight charging. The project has been made possible due to a successful £5.3 million bid by SCC to the government's Local Electric Vehicle Infrastructure (LEVI) fund.

Date of next meeting: Monday 2 June 2025, 7pm at Wetheringsett Village Hall
ALL WELCOME

MPD TANKS LTD



Steel and Plastic oil tanks installed



**Registered
Technician**

Fully Insured

Telephone: -

Mendlesham

01449 767820

07708 395 889

Debenham Shed

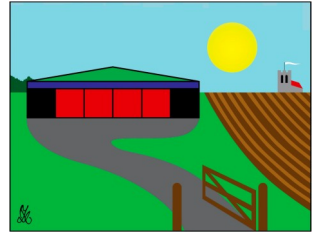

On Saturday 2nd August from 9-11am we will be collaborating with the Debenham Green Team on their stall outside the Lion pub to promote Repair and Reuse, giving advice on repairs of all sorts and maybe undertaking repairs if feasible. This may be a more regular thing in the future. There are many Repair Cafés in UK, including Stowmarket and Hollesley. There are no plans to set up a Repair Café in Debenham, but do come along on 2nd August (with your item for repair if you can, or photos if you can't) and we'll chat about the possibilities.

We also partner with a Mobile Shed, which takes equipment and projects to care homes and village halls in Suffolk.

We now have a small shed for painting and spray painting, away from the dust in other areas. We hope soon to have a separate area for welding and other hot work, e.g. angle grinding, which will require some additional funding, and a concrete pad outside for some repairs on cars and motorbikes

Our next Workshops (10am-2pm) are:-

- Friday 13 June: Decoupage with John Ellam
- Saturday 12 July Sewing (provisionally)

If you are interested in attending please email

crafts@debenhamshed.org.uk or one of the telephone numbers below.

Debenham Shed is at 2 Fields Farm, Low Road (IP14 6BJ). We are open on Monday mornings 9am-12pm, Fridays 10am-5pm and normally the second Saturday morning of each month. Membership by the year, half-year or PAYG. Chairman: Rob Davies 07952 556152 Treasurer: Tony Hutt 07906 614328. Visit our website at

www.debenhamshed.org.uk (sign up to newsletters on the Contact page) Email info@debenhamshed.org.uk . Like our Facebook page at www.facebook.com/DebenhamShed . Registered Charity 1212367

*What is Debenham Shed? A place to make things by yourself, with guidance or with others. It could be in metal, cloth, wood or plastic. We have lots of tools and materials. You may want to repair or make new—the limit is your imagination. It is also for social connecting and friendship building, sharing skills and knowledge, and of course a lot of laughter. **Debenham shed is open to all adults.***

S.C. CLIFFORD

PAINTER & DECORATOR

• INTERIOR/EXTERIOR • PRIVATE & COMMERCIAL

9 Stowmarket Road
Stonham Aspal
Stowmarket
Suffolk IP14 6AB

**FREE
ESTIMATES**

Tel: STOWMARKET (01449) 711369

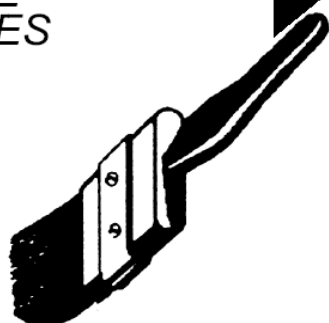

Vince Plumbing and Heating

Gas Boilers and Heating, Bathrooms, Kitchens,
and Plumbing.

Justin Vince

07585081787

vinceplumbingandheating@gmail.com





Friends of Debenham

**Suffolk
Libraries**

The **Reading Quest** returns for this summer with some changes following feedback from last year.

We are grateful to our volunteers who help with this. If you can help with registering children and their progress through the scheme, please speak to our library staff.

Two events are planned for families and children later in the year, both free:

Saturday 30 August: a talk on marine biology for children, by local resident Andrew Donnelly. Adults may enjoy it too!

Saturday 13 September: a storytelling event with Gerry Donlan (Bards Aloud). Tea and cakes will be available, and certificates for the Reading Quest will be given out to children.

The **Dungeons and Dragons** adult group continue to meet monthly (Saturday evenings) to enjoy an evening of role play story telling. While this is an activity that can and is played online, the group was set up because folk wanted to play in person rather than virtually. The junior group is currently looking for a new Dungeon Master.

Sip and Stitch social group meets on Thursday evenings 7-9pm, every two weeks. It was borne out of the Festive Yarn Bombing group where a need for an evening session was highlighted for those who work. The social aspect is the most important part of the evening, with the stitching being secondary. The evening is provided free of charge as not everyone is able to afford even a minimum fee to attend such events. In addition to the conversation there is often cake! It is an opportunity to share ideas and try something new if one wishes to, and share progress on a project (or receive encouragement to finish one). It has also recently become an informal “book club” as being in a library the conversation often turns to books with author recommendations being shared and books discussed. Everyone is welcome.

Email: debenham.library@suffolklibraries.co.uk

Facebook: DebenhamLibraryAndFriends

Tel: 01728 587102

Opening hours:

Tuesday: 0930 am –1300 pm Wednesday: 1500 –1930 pm
Saturday: 0900 am –1300 pm Sunday: 1200 –1600 pm



GREEN MAN

Forestry & Tree Care

Horse Logging

Tree & Hedge Maintenance

Health Report & Advice

Tree Felling (*only as last resort*)

NPTC qualified - fully insured



JASON HAS LOGS FOR SALE

Ring: JASON 07791 339432



Yoga
Ways

Strength

Flexibility

Calmness

BOOST YOUR WELLBEING WITH YOGA

Whether you are an athlete or an absolute beginner, why not try it for yourself? Discover the **Yogaways** to increase your flexibility, build strength, improve your balance, breathe more effectively, feel calmer, and have fun. You don't need to be able to reach your toes!

Classes every Wednesday evening at Wetheringsett Village Hall
6.30pm start

If you are interested in coming along, please contact me for further details: -

Amanda Wearing. Telephone: 01449 711674;

Email: atwearing@yahoo.co.uk



Roller Garage doors

fully automated, replacement garage doors supplied and fitted.

Remote operation, Built in safety features, Auto locking system.

Variety of colours available.

Old door removed and disposed of.

12 months warranty as standard.

Professional service guaranteed

Call or Email for a free quotation.

DS3 LTD

07947317047 ds3ltd@outlook.com

Advertise your
business
HERE!

Details on page 34

**We're by your side
every step of the way**



- Home Visits
- Funeral Finance
- Direct Cremation
- Affordable Choices
- Personal Touches
- Pre-paid Funeral Plans
- Bereavement Support Groups and Resources



Rosedale
FUNERAL HOME

A family business, we believe it makes a difference
www.rosedalefuneralhome.co.uk

Victoria Road, Diss
Exchange Street, Harleston
Diss IP22 4JE
Harleston IP20 9AB
24hr Tel: **01379 640810**
24hr Tel: **01379 853999**

Laura Beardsell-Moore

Fine Art

Pet Portraits in Oils

Hand painted by a professionally
trained artist with 20+ years'
experience.

Each oil painting is meticulously
crafted, capturing the unique spirit
of your pets and loved ones.

Tel: 07534 424591

Email: Laura@lbm-art.com

www.laurabeardsellmoore.com

Brockford Green, Wetheringsett

Debenham & District

Need help with your PC?

Friendly advice & training

Repairs & upgrades

No fix, no fee

Windows – Web – Email

Microsoft Word & Excel expert

Home network – WiFi – TV links

At your Home or Business

Phone Chris on

0757 069 5279

email: info@ubestree.co.uk

www.ubestree.co.uk



Wetheringsett Manor

Wetheringsett Manor

Sam's Super Sunday Charity Football Match

The Wetheringsett Manor and Bramfield House teams came together for a charity football match, in memory of their much-loved colleague, Instructor, Sam Hogg, who passed away last weekend.

Wetheringsett Manor Headteacher, Mark Jeffries, shared *"The crowd was filled with Sam's family and friends, serving as a huge celebration*

of the love and compassion everyone feels for Sam and her family.

Designated Safeguarding Lead, Carly Hind also did an incredible job of running an auction to raise funds. So far these events have raised £20,000 for Sam's three-year-old son, Raphael. Thank you to everyone who was involved and who donated."

If anyone would like the link to the donation page then please email

office@wetheringsettmanor.co.uk



Traditional Oak Carpentry

Conservation and Construction



New Homes
Extensions
Garden Frames
Structural Repairs
Historic Reports
Design Service

www.traditionaloakcarpentry.co.uk

01449 768817

Suffolk Open Studios 2025

Two Local Artists Taking Part!



Each June, artists across Suffolk open their doors to welcome visitors into their working studios. Some of you may have enjoyed visiting in past years - but this year, we're especially pleased to share that two artists from our own village will be taking part.



Laura Beardsell-Moore

has previously opened her studio independently, but this year she's joining the official Suffolk Open Studios event. On three of the four weekends in June, Laura will be welcoming visitors to see her oil paintings of flowers, still life and animals. You'll also be able to browse examples of her pet portrait commissions, as well as prints, greetings cards and a selection of gift items featuring her artwork.

James Collier, another local artist, will also be opening his studio. James is a traditional pargetter who creates beautiful relief sculptures in limestone plaster. His work often features wildlife and floral motifs, and while much of it is designed for the exterior of traditional lime-plastered buildings, he also creates unique indoor wall pieces. James's studio will be open for two weekends in June.



Both studios are based in **Brockford Green**, and we'd be delighted to see you. You'll find a full Suffolk Open Studios directory - listing all 188 participating artists - available to pick up at Cedar's Pantry.

Please don't feel shy about popping in - open studios are relaxed, informal events, and artists genuinely enjoy meeting visitors. It's a great chance to see art being made, chat about the creative process, and discover the creativity on your doorstep. You might even find the perfect piece to take home or commission something special



Studio Opening Dates:

- *7th & 8th June* – Laura Beardsell-Moore and James Collier
- *14th & 15th June* – Laura Beardsell-Moore and James Collier
- *21st & 22nd June* – Closed
- *28th & 29th June* – Laura Beardsell-Moore only

Opening times:

11am–4pm, Saturday and Sunday

Wetheringsett Village Hall

Newly refurbished

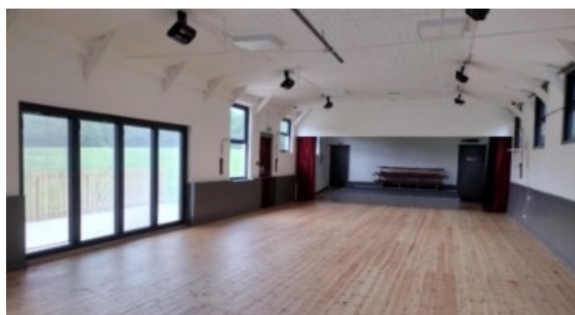

**Bookings available
at weekends,
evenings
and holiday periods
Please contact Sue
Stannard
01449 767752**

Rates for hire of the Village Hall are:

£12.00 an hour

£50.00 for half a day (up to 5 hours) and

£100.00 for a full day (incl. the evening)



Dawmisk

HAIR AND AESTHETICS

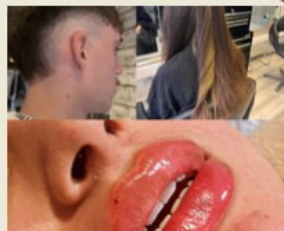

Located on Cedars Hill, Wetheringsett.
Hairdresser, beautician, barber and aesthetician.
Highly experienced in all women's haircutting,
colouring, perming, styling and extensions,
children's hair and barbering. Offering a vast array
of other treatments including dermal fillers, anti
wrinkle injections .

TEL:

01449 768809/ 07837608444

Michael Brame

60 Pretymen Avenue, Bacton, IP 14 4NY

**“A” rated UPVC windows, doors and conservatories
with ‘A’ rated installation ‘C’ rated prices**

**Complete replacement of fascias, soffits,
guttering and downpipes**

Needing quotes for any of the above?

Contact Michael on

01449 781533 mob. 07931 784470

TAYLORMADE KITCHENS BEDROOMS ~ BATHROOMS



Traditional to Ultramodern

**Standard sizes or Bespoke
(Plywood carcass option)**

**Granite, Quartz, Timber,
Corian or Laminate worktops**

Most makes of appliances

Built-in wardrobes

**Large range of bathroom
suites and showers**

Professional, Meticulous Installations or supply only

Tel: 01728 860856 Mob: 07860 602317 ~ taylormadekitchens.neil@gmail.com



Mid-Suffolk Light Railway

Museum

01449 766899

www.mslr.org.uk



Dovebrook Carriage Shed Appeal

The Middy's unique Victorian 4-wheeled carriages need protection

Since 2002 the Middy has been operating historic steam trains with genuine Victorian rolling stock to give our visitors, as closely as possible, the experience of train travel in a bygone age.

Our coaching stock consists of Great Eastern Railway no.140, a first class smoking coach built at Stratford Works in 1863. At over 160 years old it is the oldest known Great Eastern Railway carriage in operational service.

Carriage no.12 is a 'brake/third coach built for the Great Eastern in 1875 for £275! It is a sister of a vehicle bought from the Great Eastern by the Middy in 1904, so very close to what was running in the early days of the MSLR.

Coach no.13 is also a Great Eastern vehicle which started life in 1876 with 5 third class compartments. At the Middy it has been converted to a first class saloon with three third class compartments to mirror the vehicle that the line's superintendent had made for himself in the early part of the last century.

The Middy needs £100k to install a new siding and carriage storage shed, to stable these historic carriages along with other rolling stock needing protection now and in the future.

Please help us protect these examples of railway history for future generations.

The MSLR, operated entirely by volunteers since 1990, is a registered charity. It has a loyal fan base and an ever-increasing foot-fall of visitors attending the various events laid on each year. The MSLR was Suffolk Museum of the Year in 2015 and has won two first class awards from the Heritage Railway Association.

To donate to the Carriage Shed appeal: Visit www.mslr.org.uk/appeals

Or credit Mid-Suffolk Light Railway Company sort code 40 52 40, account no. 00018314, CAF Bank Ltd., 25 Kings Hill Avenue, Kings Hill, West Malling, Kent ME19 4JQ. Please quote Carriage Shed Appeal.

THE MID-SUFFOLK LIGHT RAILWAY

Suffolk's only standard gauge heritage railway

Dovebrook Carriage Shed Appeal

G E No.140 is the oldest known Great Eastern Railway coach
in operational use - restored at The Middy in 2017



We need a carriage shed to protect no.140 and our other Victorian coaches, nos 12 and 13, all over 100 years old, from the ravages of winter where they can be properly protected now and into the future.



We have an approved plan for a second siding at Dovebrook and to build a new shed over both sidings. Please visit the Appeals page of our web site and help us raise the £100k we need to keep the Middy 3-coach trains running.

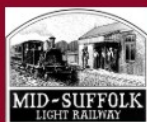

www.msrlr.org.uk

BROCKFORD STATION, WETHERINGSETT, SUFFOLK IP14 5PW



Newsletter Summer Term (1) Collective Worship Theme: Friendship

Here are some of the wonderful activities the children have been doing here at Wetheringsett...

Chestnut visit to Abbey Gardens

On the 6th of May years 5 and 6 enjoyed a school trip to Bury St. Edmunds. They learnt lots of information about Saint Edmund and enjoyed finding



evidence of him in both the Cathedral and the Abbey Gardens. We had an amazing set of tour guides who were able to bring the story of Edmund to life as well as answer any questions that we had. A wonderful, educational day was had by all.



VE Day Celebrations

On the 8th of May the school remembered the 80th anniversary of VE day. In the morning, the whole school made newspaper hats, paper chains and bunting to decorate the village hall for a wonderful street party-style lunch



In the afternoon, KS2 had lots of fun playing WW2 games like marbles and four square and learning a WW2 dance. A big thank you to our wonderful Friends group who provided red, white and blue ice creams for the after-school tuck shop. What a wonderful way to celebrate the 80th anniversary.

Year 6 SATS

From the 12th -15th of May the Year 6 children worked incredibly hard to complete their Key Stage 2 SAT tests. All of the children put in 100%



effort and the whole school community is incredibly proud of them regardless of their results. The children enjoyed a tasty SATS breakfast before each test day and were given time to discuss each test with a biscuit at the end of each morning.

Early Adopters Breakfast Club

Wetheringsett Primary School is one of 750 schools across the country picked to take part in a new scheme. From the 22nd of April we have been able to offer a free breakfast club to all children at the school.



South Hartismere Benefice

June 2025 Newsletter



When I was driving recently, my attention turned to the on-coming cars, as I momentarily glanced at the passengers in the front seats. As they passed, I noticed that some of the passengers were sleeping. I certainly have a cat nap when someone else is driving. I guess to do so is to subconsciously have complete trust and faith, believing we are in safe hands, and that we will arrive at our correct destination.

I was turning thoughts about faith whilst sitting in church on Easter morning, as a friend of mine told me about his recent trip to Canada for his daughter's wedding, a wedding which took place on the ice of a frozen lake near Banff. I would never condone walking on a frozen lake or river, but to do so would require complete faith that ice would support me, and an unquestionable trust in those that gave that assurance. My friend told me that as they stood in the middle of the lake, they were informed that someone had in fact fallen through the ice only a matter of days before. I guess trust in humankind sometimes requires an act of blind faith, you make your choice and accept the outcome and decide whether to trust in the advice which you are given.

With Easter only a matter of 6 weeks behind us, the most poignant part of the Easter story that remains for me is the part about 'Doubting Thomas'. Whilst many of Jesus's disciples who heard of the resurrection needed no persuasion that Jesus had risen from the dead, Thomas needed proof, he wanted to initially put his faith in only what he could see and touch. I suspect there may have been arguments amongst them about who was right and who was wrong, I guess an early form of PCC, where disagreements can occur, but over much smaller and seemingly irrelevant things. At that same service on Easter morning, I was talking to a fellow Church-Elder who re-told me his journey of how a single prayer took him from being an atheist to a Christian in a matter of moments. He describes the moment he decided to say the Lord's prayer. His faith that day in something that he did not believe in, resulted in something that, to this day, is even harder to describe.

Modern day life is becoming ever more complex, the world that we may have become comfortable with can change in a moment's notice. Every now and then someone will come along and revolutionise it or make it ten times worse? We have decisions to make, who to trust and who (or what) to believe in. What is truth and what is fake, especially now we have to contend with CGI, AI and fake news. Are we metaphorical passengers in a car with our eyes shut, trusting that all will work out fine in the end or are we perhaps heading to an unknown destination? Do we have a blind faith that the metaphorical ice on which we all stand will continue to sustain us by placing an unwavering trust in humankind to always tell us the right things? There is a line in a song that I have always struggled with, that is until this last Easter Sunday, the line says, "*just prayed to a God I don't believe in*". If that is true for any of us, be warned that doing so may give you the answer that you may not expect but something which will make an indescribable and life changing difference.

Tim Rowe
Lay Elder



South Hartismere Benefice

JUNE 2025

Sunday 1st June <i>The 7th Sunday of Easter</i>	Thorndon Gislingham	10.30am 10.30am	Worship for All Holy Communion
Sunday 8th June <i>Pentecost</i>	Thornham Parva	10.30am	Benefice Holy Communion
Sunday 15th June <i>Trinity Sunday</i>	Mellis Thorndon Gislingham Thorndon	10.30am 10.30am 10.30am 4.00pm	Worship for All Holy Communion Worship for All CONNECT
Sunday 22nd June <i>The 1st Sunday after Trinity</i>	Wetheringsett Yaxley Thornham Magna	10.30am 10.30am 10.30am	Holy Communion Holy Communion Mattins
Sunday 29th June <i>The 2nd Sunday after Trinity</i>	Thornham Magna	10.30am	Benefice Holy Communion

Telephone Church BCP Holy Communion is on Thursdays at 11.00am

Contact:



Reverend Debbie Nicholls – Rector
rev.d.nicholls@gmail.com 07762 116 335

<https://www.facebook.com/groups/SouthHartismereChurches/>

facebook

Stenning Photographic



Portraiture, model portfolios
Commercial/Industrial Photography
email: stenningphotographic@gmail.com
www.michael-stenning.format.com

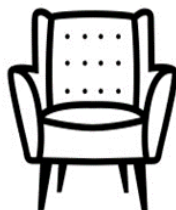

Willow Upholstery

M: 07394 544588
E: willow.upholstery@gmail.com
W: willow-upholstery.com

DIGITAL

copycentre



For All Your Printing

News letters, Flyers
Booklets - Magazines
Plan Prints up to AO size
B/w, Colour & Scanning
Order of Services
Sewing Patterns
Comb binding
Laminating

Email: info@digitalcopycentre.co.uk
37 Stowupland Street, Stowmarket, IP14 1EG

01449 678100

Optimal Heating

Father & Son Team
with over 30 years experience

Specialist Heating Engineers
Oil, Natural Gas & LPG Servicing and Repairs



Tel: 01728 628687
Mobile: 07806 660399



**Free family activities, food
vendors, seating & traditional
market**



Family Friendly Market

Saturday 21st June - Bubble hut & seed planting

Saturday 19th July - Epic bubble show & free books

**Saturday 16th August - Sin Crew - Break Dancing
show and lessons & Foreword Book Festival**

Saturday 20th September - Circus Skills Workshops

Every 3rd Saturday of the month

Stowmarket Market Place | 9am - 3pm



Your local quality Cleaning service

- ✓ Domestic
- ✓ Office
- ✓ Laundry



Service with a smile

Please contact Sarah on
(07890) 280052

Thanks! References available

V Jones

Carpentry & Renovations

To do list

✓ Helping you to create,
✓ renovate
✓ and tick off your to do list!

Over 20 years experience

Please contact Vince on
07389 808982 or

vjonescarpentry@gmail.com



S.G.C.

Suffolk Groundworks & Construction Ltd

☎ 07746 213 000 ✉ gcsuffolk@gmail.com 🌐 www.suffolkgc.com

Based in Wetheringsett, near Stowmarket we at S.G.C. Ltd are a reliable and professional construction company with high workmanship standards at very competitive prices.

We undertake all types of building works from patios to new build properties from start to finish.

- ✓ Groundworks
- ✓ Landscaping
- ✓ Hardscaping
- ✓ Renovations
- ✓ Extensions
- ✓ New Build





If you're looking to start a project no matter on the size please get in touch and see how we can help you.

Pet Photography and Digital art Transform any photo

Watercolour, Pencil Sketch
Oil Painting
Restore damaged
photos

call John, 07961224515
jfoximaging@gmail.com



GEOFF NICHOLLS & CO
SPECIALISTS IN
PERIOD PROPERTY
RESTORATION
*renovation work, all repairs,
alterations, conversions,
roofing, decoration etc.*

Quality work guaranteed

Bacton.
(01449) 781375
Complete Building Service

CHIMNEY SWEEP



ECO SWEEP
CHIMNEY SERVICES



- POWER SWEEP METHOD USED FOR A MORE THOROUGH CLEAN THAN A BRUSH
- FULLY INSURED
- INSURANCE RECOGNISED CERTIFICATES ISSUED ON EVERY SWEEP
- GOLD MASTER MEMBER OF GUILD OF MASTER CHIMNEY SWEEPS
- ALL CHIMNEYS, WOOD/MULTI FUEL BURNERS, AGA, BOILER FLUES SWEEPED
- BIRD GUARDS FITTED

TEL: (01359) 232335

EMAIL: ecosweep@live.com



Hollis Flooring

H



**Your local
flooring experts in
Wetheringsett**

Hollis Flooring Ltd

www.hollisflooring.co.uk

**We supply a large range of floor coverings including:
Carpet, Wood, Sisal, Vinyl & LVT**

**Damp testing and latex options also available
for sub-floor preparations**

Please call or email for a free Measure / Estimate or Samples

Phone : 01449 541988

Debbie : 07539 154814

Craig : 07903 955225

craig@hollisflooring.co.uk

Brockford Sidings Dog Park

A fun and secure place to exercise your dogs in the countryside!

Bring your own dogs' toys or make use of our supplied agility equipment.

Park inside the field so no need for a lead! Shelter for rain cover and a clean water tap for dog bowls and washing your dog off also available.

Bookings online only at:

www.brockforddogpark.co.uk

Location: Brockford Sidings, Brockford Green, IP14 5NN

D. I. ALSTON LTD.

THE CEDARS, CEDARS HILL, BROCKFORD. IP14 5PQ

OFFICE AND WORKSHOP LETS

SELF STORAGE CONTAINERS

(20FT, £100 PCM inc. VAT)

BROCKFORD SIDINGS HOLIDAY LETS

BROCKFORD CAMPSITE

DOG EXERCISE PARK

FOR ALL ENQUIRIES CONTACT:

TONY ALSTON

01449 766231

dialstonltd@outlook.com



Wetheringsett Manor

ACORN

Better days, Better lives

Wetheringsett Manor School

We invest time with each individual child to recognise and understand their learning needs so that we can put in place the right support package.

Trust is the core of our education provision at Wetheringsett Manor, we have a focus on building strong relationships between individual students, teachers and the wider school community.

If you require further information please call: - 01449 703935

ADVERTISING RATES

for the Wetheringsett-Cum-Brockford Newsletter

A5 Full Page	11 Issues - £ 100.00	5 Issues - £ 50.00
A5 Half Page	11 Issues - £ 50.00	5 Issues - £ 25.00
A5 Quarter Page	11 Issues - £ 40.00	5 Issues - £ 20.00
Back cover	11 Issues - £ 150.00	5 Issues - £ 75.00

RING Bernie Grindlay on 07745 503967
bernadette.grindlay@sky.com

WE WELCOME NEW ADVERTISERS

Ipswich Mobile Library Route 7

7H	Brockford St	Old Griffin	1245 – 1300
7I	Wetheringsett	Hockey Hill	1405 – 1420
7J	Wetheringsett	Wetherup St	1430 – 1445
7K	Wetheringsett	Park Green	1450 – 1505

Email: help@suffolklibraries.co.uk

Telephone: 01473 263838

Calling every 4 weeks on **Thursdays**

Next visit: Thursday 26th June

WETHERINGSETT PARISH COUNCILLORS

<u>Parish Councillors</u>			
Cllr Darrell Howard CHAIRMAN	darrell.howard@wetheringsettcumbrockford-pc.gov.uk		
Cllr Stephen Alderton	stephen.alderton@wetheringsettcumbrockford-pc.gov.uk		
Cllr Mrs Rachel Leech	rachel.leech@wetheringsettcumbrockford-pc.gov.uk		
Cllr Barry Lacey	barry.lacey@wetheringsettcumbrockford-pc.gov.uk		01728 860273
Cllr Mrs Elizabeth Aldred	elizabeth.aldred@wetheringsettcumbrockford-pc.gov.uk		01728 860482
Cllr Nigel Lingard	nigel.lingard@wetheringsettcumbrockford-pc.gov.uk		01449 766918
Cllr Lizzie Drury	lizzie.drury@wetheringsettcumbrockford-pc.gov.uk		07470 513211
Cllr Kaylee van Zyl	kaylee.vanzyl@wetheringsettcumbrockford-pc.gov.uk		
Cllr Mrs June Weir	june.weir@wetheringsettcumbrockford-pc.gov.uk		
Cllr Tony Alston	tony.alston@wetheringsettcumbrockford-pc.gov.uk		01449 766231
Parish Clerk: Mrs Lynne Cockerton	clerk@wetheringsettcumbrockford-pc.gov.uk		01728 862001
County & District Councillor : Cllr Andrew Stringer	Andrew.Stringer@midsuffolk.gov.uk		01449 780339
Stowmarket Safer Neighbourhood Team	Stowmarket.snt@suffolk.pnn.police.uk		101 (non emergency calls only)



MOT testing in Wetheringsett at MPA

**All cars and light vans up to 3T
Testing by appointment**

Ring Michael to book your test

Tel: 01449 767070

**Classic car restoration,
service and repair.**



Email: mpaclassics@hotmail.com

Tel: 01449 767070

**Unit 2, Old Station Yard, Station Road, Wetheringsett, IP14 5QJ
Next door to Mid Suffolk Light Railway Museum**