



JULY 2025 NEWSLETTER



USEFUL CONTACTS

Parish website;

<http://wetheringsettcumbrockford.onesuffolk.net/home/>

VILLAGE HALL BOOKINGS ~ Sue Stannard	01449 767752
RECTOR ~ Rev. Canon Susan Loxton revloxton@gmail.com	01379 388493
PCC SECRETARY ~ Emma Morris	01449 766117
CHURCH WARDEN ~ Tim Rowe	07775 872742
WETHERINGSETT V C PRIMARY SCHOOL Executive Headteacher ~ Imogen Wallis imogen.wallis@wvcpschool.com Head of School ~ Natalie Diwan mrsdiwan@wvcpschool.com Chair of Governors ~ Jo Pitt	01449 766215
PARISH TREE WARDEN ~ Elizabeth Aldred	01728 860482
TOWNLANDS TRUST ~ Lynne Cockerton	01728 862001
PARISH FOOTPATH WARDEN ~ Elizabeth Aldred	01728 860482
RSPCA Suffolk Central ~ Ian Hendry	01449 767747
NON-EMERGENCY POLICE ~ Reporting, Info or Enquiries	101
MENDLESHAM HEALTH CENTRE	01449 767722
NEWSLETTER ~ Editor, Cally Buch	01449 766417
~ Adverts/Invoicing, Bernie Grindlay	07745 503967
~ Distribution, Sue & Eddie Payne	07857 686067
Email ~ wetheringsettnews@gmail.com	

DISCLAIMER

All adverts are placed in good faith, and the publishers cannot undertake responsibility for work carried out. The opinions expressed in articles are not necessarily those of the editor. We cannot be held responsible for the accuracy of material submitted for publication; however, we reserve the right to refuse inclusion; to edit or amend as we think appropriate.

The newsletter is produced in good faith but errors and omissions may occur during the process of production. Please let us know if this is the case so that any errors may be corrected in future editions.

Welcome to the July issue of your Newsletter



Last month saw the move of a long-standing and much loved member of the village, Gwen Ives. After living in Brockford for over 70 years and looking after folk as the wife of our village bobby - Ken, Gwen has moved to be closer to her two daughters in Ipswich. We send our best wishes with you Gwen and know that with your cheery outlook it will not take you long to make many new friends.

An important notice for everyone—especially those of you who were unaware that there are two defibrillators in the village. Check out what you need to know on page 5.



So what can we look forward to? July is the warmest month in the Northern Hemisphere on average. ...and it brings Wimbledon and seasonal strawberries; barbeques and the end of school until September ...and, for the USA, the celebrations of 4th July.



Have a great month everyone

Cally (Editor)

Last month we had a list of important events in history that happened in June. George Estcourt kindly wrote in with these additional interesting facts. Take note - especially if you are a keen 'quizzer' !

In 1946 when the TV licence was £2 the average wage was £6:6/9d that's about £6:35p.

1953 - Coronation chicken was dreamt up by the Queen's cook for the dignitaries at the coronation.

1215 - There is only one monument at Runnymede celebrating the Magna Carta and that was put there by the Americans.

1917 - Three days before the Royal family changed their name to Windsor the Battenberg's changed theirs to Mountbatten.

1613 - London's Globe Theatre was constructed from timbers first used in The Theatre which was built in what is now the London Borough of Hackney.

Contributions from the village community for inclusion in the newsletter are welcomed

Deadline for copy 15th of every month

Are you looking for something fun to do with your dog? Come and try

Hoopers

An exciting new canine sport suitable for every shape & size of dogs from 6mths old

Nervous or Reactive dogs welcome too

Beginners classes and 1-2-1 lessons now available at

Brockford Sidings Dog Park

Fully Insured and Accredited Canine Hoopers UK (CHUK) Instructor.

For details and to book please call or WhatsApp Sue on - 07748 587 131 or email— fullsteamdogs@gmail.com



**KELLYS CRAFTY CORNER
HABERDASHERY**

2 Chancery Lane, Debenham, IP14 6RN

For all your haberdashery needs
We sell fabric, wool buttons, ribbons, crafting kits and so much more!

We host
1-1 group workshops, lessons and parties at Crafty Corner or held at a location of your choice!

Get in touch to enquire
01728 598 550 / 07835 450 282

OPENING HOURS
Wednesday, Thursday, Friday & Saturday
9am — 4pm

Kelly's Crafty Corner  @kellys_craftycorner 

Providing Personal Care in your own Home



Recruiting NOW!
We need exceptional people who love to care

Do you need help with:

Personal Care
Dementia Care
Respite Care
Help Around the House
Day Trips Special Occasions

Request a Brochure or book an appointment
on 01449 763086
or 01284 711845

We only employ people who love to care.

 **MyCare**
at Home
Supporting Independent Living

www.mycare-athome.co.uk

Village defibrillators

'A defibrillator is a device that gives a high energy shock to the heart of someone who is in cardiac arrest'

In the village we have two defibrillators, one at the entrance to the village hall and one on the external wall next to the large gates at Greenacres Park, Mill Lane. They are both easily accessed and in well lit areas.



The machines are monitored regularly, usually once a week. Checking ensures the pads are in place and in date, also the cabinet is clean and dry, lights all working and the buttons can be easily pressed. Each time the check is carried out a report is submitted online to WEBNOS who are connected to the Community Heart Trust (CHT). They in turn inform the ambulance service if the defibrillator is active, or not if a problem has been reported. The CHT provide the machines, parts and servicing.

In the case of a suspected emergency heart problem call 999, the ambulance service will advise the caller of the nearest defibrillator and **give a code to open the cabinet and access the machine.** The telephone operator will stay on line with the caller and give any advice as necessary until an ambulance arrives. There are also clear instructions on the defibrillator, both visual and audio.

Once the code has been given and the defibrillator has been removed from the cabinet it will be logged by the ambulance service as inactive. The designated monitors will be informed that the defibrillator has been accessed so a full check can be carried out once the machine has been returned to the cabinet and a report sent to WEBNOS, who in turn will notify the ambulance service so it may be reactivated. The monitors have spare pads so the defibrillator should never be out of use for any length of time. Once spare pads are used or out of date replacements are ordered by the monitors.

The one at Greenacres Park has been used on a few occasions. Thankfully no one actually needed to be treated with the machine, hopefully it will stay this way.



Marcel Wulfert

**Reliable and experienced handyman,
carpenter and plumber based in
Wetheringsett.**

**Whether it's minor repairs,
full renovations, or custom carpentry,
I'm here to help.**

Get in touch for a quote:

 **07377 993 733**

 **marcelwulfert04@gmail.com**

Wetheringsett Village Hall Newly refurbished



**Bookings available
at weekends,
evenings
and holiday periods
Please contact Sue
Stannard
01449 767752**

Rates for hire of the Village Hall are:
£12.00 an hour
£50.00 for half a day (up to 5 hours) and
£100.00 for a full day (incl. the evening)



Friends of Debenham Library

Suffolk
Community Libraries

Please note our new telephone number **01728 587102**. All telephone numbers for libraries have recently changed.

The **Reading Quest** returns for this summer with some changes following feedback from last year. We are grateful to our volunteers who help with this. If you can help with registering children and their progress through the scheme, please speak to our library staff.

Two **free** events are planned for families and children later in the year, sponsored by the Friends: -

Saturday 30 August: a talk on marine biology for children, by local resident Andrew Donnelly. Adults may enjoy it too!

Saturday 13 September: a storytelling event with Gerry Donlan (Bards Aloud). Tea and cakes will be available, and certificates for the Reading Quest will be given out to children.

Greetings Cards are for sale in the library at £2.50 each, in aid of Debenham Library. Stock up while they last!

Books, DVDs, WiFi, Computers, Printing/photocopying/scanning, CDs and audiobooks, downloadable films/music/audiobooks/ebooks, free reservations. The room is available for hire outside opening hours.

School Corner, Debenham IP14 6PL (next to the Primary School).

Opening hours:

Tuesday: 0930 am –1300 pm Wednesday: 1500 –1930 pm
Saturday: 0900 am –1300 pm Sunday: 1200 –1600 pm



Email: debenham.library@suffolklibraries.co.uk

Facebook: DebenhamLibraryAndFriends

Tel: 01728 587102

www.suffolkcommunitylibraries.co.uk/libraries/debenham/





Gwen Ives

Our longest standing resident in Brockford has moved to Ipswich. Gwen came to Brockford with husband Ken, our village 'bobby' in 1956 and lived at the then Police House—where they raised 3 children. When Ken retired they were able to buy the house, renaming it 'Constable Houser! Gwen has always been actively involved in village life—most notably as the go-to person during the time Ken spent as our local

policeman. She has many interesting, and sometimes hair-raising, stories to tell of that time! She also spent several years working at the local primary school, so was known and loved by all the children in the village. Until recently Gwen was a member of a choir, something she deeply enjoyed and really misses. Perhaps this is something you will be able to re-start in your new home, Gwen?

Here are memories from just two of Gwen's friends in the village: Stephen—a relatively 'new' friend, and Rindy, Gwen's oldest and closest friend: -

"I've known Gwen for 55 years and she became a good friend as well as dear Ken.

I shall never forget the day when Ken and Gwen rushed me to hospital to give birth to Ben over 50 years ago.- I gave birth 15 minutes after arriving - Poor Ken thought he was going to have to act as midwife and all he could think of was he hadn't had time to wash his hands! Paul and I have had some good times with them both over the years; days out on the coast and pub meals - barbecues and boat trips.

I miss seeing her every week - sharing our Baileys cappuccinos and putting the world to rights! We haven't lost touch as we still speak regularly on the phone and I hope to visit her soon. "



“My memories of Gwen Ives are those that she shared with me. Her mum died when she was just 5 but she did love her new mum, who taught her the fine art of needlework, embroidery and stitching. Gwen’s Dad was an austere, strict, disciplined man, whom she loved.

But we simply cannot talk about Gwen without remembering her beloved husband, Ken. Ken Ives enlisted to early at the age of 17 in the British Army and served in WW2. Captured as a POW, he eventually returned to England and quickly went straight back out to fight again, eventually being awarded several medals of honour, the most prestigious of which was Le Chevalier de la Légion d'Honneur. When he returned home, Ken became the village’s highly respected police sergeant. They don’t build men like Ken Ives any more. ‘Old soldiers don’t die, they just fade away’

Ken and Gwen Ives moved into the “police station” on the 24th November 1956. Gwen loved her ‘informal’ role, as Ken’s wife as an unofficial policewoman and ‘shorthand’ expert. Gwen is also an accomplished artist.

I simply do not know where Gwen found the fortitude and strength to bear the deaths, so close together, of both Ken and their beloved son, Matthew. Matthew is survived by this two children Daniel and Mia and “Matt’s tree”, the Willow which he planted, can still be seen today in the front garden at Constable House.

Gwen recounts stories of the 1950s to 1970s when they pushed the children in their ‘silver cross pram’ up and down the A140, very different in those days with maybe 3 cars an hour! Gwen had many old, dear friends in the village including Paul and Rindy, Cally, Rosemary and Shirley, John and Euphrasia and many more.

I recall telling Gwen about my love of sailing and was immediately embarrassed by a 94 year old woman, who it turns out has all the sailing qualifications and has sailed all over the world in her time.

Gwen still has her two daughters Jenny and Susan, whom she will be nearer to in Ipswich. Ken and Gwen Ives lived in the parish of Wetheringsett Cum Brockford for 70 years. They were the heart and soul of the local Community and we will always remember them”

*We all wish Gwen many
happy years in her new
home*



Your local quality Cleaning service

- ✓ Domestic
- ✓ Office
- ✓ Laundry



Service with a smile

Please contact Sarah on
(07890) 280052

Thanks! References available

V Jones

Carpentry & Renovations

To do list

✓ Helping you to create,
✓ renovate
✓ and tick off your to do list!

Over 20 years experience

Please contact Vince on
07389 808982 or

vjonescarpentry@gmail.com



S.G.C.

Suffolk Groundworks & Construction Ltd

☎ 07746 213 000 ✉ gcsuffolk@gmail.com 🌐 www.suffolkgc.com

Based in Wetheringsett, near Stowmarket we at S.G.C. Ltd are a reliable and professional construction company with high workmanship standards at very competitive prices.

We undertake all types of building works from patios to new build properties from start to finish.

- ✓ Groundworks
- ✓ Landscaping
- ✓ Hardscaping
- ✓ Renovations
- ✓ Extensions
- ✓ New Build



If you're looking to start a project no matter on the size please get in touch and see how we can help you.

Wetheringsett cum Brockford Parish Council

Report of meeting held 2 June 2025

Parish Council Vacancy – Councillors were pleased to welcome Mr Stephen Dodgson as a new parish councillor, he having been co-opted to fill the current vacancy. Stephen is fairly new to the village and looking forward to becoming involved in the community. We wish him every success during his time as a Wetheringsett Parish Councillor.

Footpaths – a number of incidences of dog fouling were reported on footpaths, particularly footpaths from the Church towards the Manor, Hall Lane and the area of the Sidings/Wetheringsett Lodge. A number of additional dog bins were purchased by the Parish Council for the disposal of dog mess and MSDC makes a charge to empty them. It would be much appreciated if dog owners would take advantage of this facility so as not to waste the funding spent on the bins and emptying and to maintain a pleasant area for all to walk. Many thanks for your co-operation.

Proposed White Elm Solar Farm, Mendlesham area – notification had been received from White Elm that this planning application had been withdrawn indefinitely.

Devolution and local government reorganisation – District Cllr Stringer reported that Mid Suffolk council had received a response from central Government regarding its proposed plans for council re-organisation – which envisaged there being more than one unitary council for Suffolk.

Suffolk County Council had advised the Government of its preference for a single unitary covering the whole county. In contrast, MSDC – together with the other Suffolk districts and borough – believe that 2 or 3 smaller and more localised unitaries would be more responsive to local communities. Suffolk's District and Borough Councils are working together to research options.

Although this will be a Government-level decision, the views of our residents are important to Mid Suffolk and will inform the final submission to Government. Accordingly, a MSDC survey is now available, asking residents for their views and priorities. This survey can be completed on paper or online:

The online version can be found here: <https://midsuffolk.govocal.com/en-gb/projects/have-your-say-suffolk>

Paper copies can be requested by ringing 0300 1234000.

The closing date for completing the survey is July 25th: Please do have your say

Date of next meeting – Monday 7 July 2025, 7pm at Wetheringsett Village Hall – All Welcome

Advertise your
business
HERE!

Details on page 34

**We're by your side
every step of the way**



- Home Visits
- Funeral Finance
- Direct Cremation
- Affordable Choices
- Personal Touches
- Pre-paid Funeral Plans
- Bereavement Support Groups and Resources



Rosedale
FUNERAL HOME

A family business, we believe it makes a difference
www.rosedalefuneralhome.co.uk

Victoria Road, Diss
IP22 4JE
24hr Tel: **01379 640810**
Exchange Street, Harleston
IP20 9AB
24hr Tel: **01379 853999**

Laura Beardsell-Moore

Fine Art

Pet Portraits in Oils

Hand painted by a professionally
trained artist with 20+ years'
experience.

Each oil painting is meticulously
crafted, capturing the unique spirit
of your pets and loved ones.

Tel: 07534 424591

Email: Laura@lbm-art.com

www.laurabeardsellmoore.com

Brockford Green, Wetheringsett

Debenham & District

Need help with your PC?

Friendly advice & training

Repairs & upgrades

No fix, no fee

Windows – Web – Email

Microsoft Word & Excel expert

Home network – WiFi – TV links

At your Home or Business

Phone Chris on

0757 069 5279

email: info@ubestree.co.uk

www.ubestree.co.uk

Our Church Townland Trust

Can some historian inform us about the word Town - apart from a conglomeration of heritaments bigger than a village and smaller than a city.

We have Town Lane at Wetherup Street and our Charity is called the Townland Trust. Also, driving to Stowmarket, one passes a Town Farm.

And whilst you are looking into the Town question, please let us know of what is the 100 a measure? We live in the Hartismere Hundred. 100 what? Not Parishes; not 100 men to serve the king in time of need...?

Townland Pasture:

the Trust has a 2acre paddock to rent from October. Anybody wishing to rent this, please apply to Tony Alston. Tonyalston@hotmail.com

Eating Out: I am not sure what facilities will be uncovered at the Garage, but the Cedars Pantry seems to have got off to a good start, and the cafe at the Railway gives a steady offering on a Friday evening, delivered to your table near the carriage, as well as Sundays when the trains are In Steam, and possibly at other times when the Railway Children (helpers) are there!

And keep swimming! We have put in a new liner and a new cover and with the warm weather and the log boiler, we keep the water at 82°F - just right for the swimming classes and perhaps those keen to keep the joints flexible!

AJA June '25.

Did you know?

These things actually have a name

The way it smells after the rain is called petrichor

The space between your eyebrows is actually called a glabella

The plastic or metallic coating at the end of your shoe laces is called an aglet

The rumbling of stomach is actually

MPD TANKS LTD



Steel and Plastic oil tanks installed



Fully Insured

Telephone: -

Mendlesham

01449 767820

07708 395 889

**Registered
Technician**



Coffee Mornings *All Saints Church Wetheringsett*

every Wednesday between 10:30 & 12:00

Scrumptious home-made spread, teas and coffees

Why not drop in and join our cheerful social gathering
All ages welcome and friendly dogs too

We do not charge, but donations as you see fit
are welcome



**Amanda
Polley**

Swimming Lessons

Private one-to-one swimming lessons nr Wetheringsett

For all ages and abilities

30 min sessions

Available on weekday evenings and weekends

Experienced, STA Qualified, CRB checked and Insured

Call **07910 376 906** or

Do you have anything 'to say'? Any thoughts you would like to share
with the rest of us— or just something you would like to
'get off your chest'

Please send your thoughts about any of the articles in the newsletter - or any other matter, to **wetheringsettnews@gmail.com**



(Please refer to Disclaimer on page 2)

Pet Photography and Digital art Transform any photo

Watercolour, Pencil Sketch
Oil Painting
Restore damaged
photos

call John, 07961224515
jfoximaging@gmail.com



GEOFF NICHOLLS & CO
SPECIALISTS IN
PERIOD PROPERTY
RESTORATION
*renovation work, all repairs,
alterations, conversions,
roofing, decoration etc.*

Quality work guaranteed

Bacton.
(01449) 781375
Complete Building Service

CHIMNEY SWEEP



ECO SWEEP
CHIMNEY SERVICES



- POWER SWEEP METHOD USED FOR A MORE THOROUGH CLEAN THAN A BRUSH
- FULLY INSURED
- INSURANCE RECOGNISED CERTIFICATES ISSUED ON EVERY SWEEP
- GOLD MASTER MEMBER OF GUILD OF MASTER CHIMNEY SWEEPS
- ALL CHIMNEYS, WOOD/MULTI FUEL BURNERS, AGA, BOILER FLUES SWEEPED
- BIRD GUARDS FITTED

TEL: (01359) 232335

EMAIL: ecosweep@live.com

Debenham Shed

At the Shed we continue to undertake community projects. Pictured below is a “rocking llama” being made for E.A.C.H., along with a rocking dog. We have also made radiator covers for The Bank at Eye (www.thebankeye.org) and will be making some enclosures for outside signs.

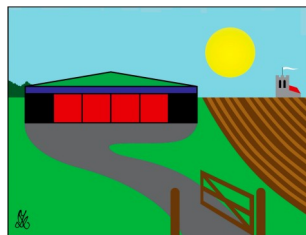

Come to our stall on **Saturday 2nd August** from 9-11am with the Debenham Green Team outside the Lion pub, and talk to us about anything which needs a repair.



Our next Workshops (10am-2pm) are:-

- **Saturday 12 July** Sewing (provisionally)
- **Friday 12 September** tbc
- **Saturday 8 November** Christmas crafts and cards

Our shed is unusual in having a good contingent of women members, many of whom specialise in crafts. If you are interested in attending please email crafts@debenhamshed.org.uk or one of the telephone numbers below.

Debenham Shed is at 2 Fields Farm, Low Road (IP14 6BJ). We are open on Monday mornings 9am-12pm, Fridays 10am-5pm and normally the second Saturday morning of each month. Membership by the year, half-year or PAYG. Chairman: Rob Davies 07952 556152 Treasurer: Tony Hutt 07906 614328. Visit our website at www.debenhamshed.org.uk (sign up to newsletters on the Contact page) Email info@debenhamshed.org.uk . Like our Facebook page at www.facebook.com/DebenhamShed. Registered Charity 1212367

*What is Debenham Shed? A place to make things by yourself, with guidance or with others. It could be in metal, cloth, wood or plastic. We have lots of tools and materials. You may want to repair or make new—the limit is your imagination. It is also for social connecting and friendship building, sharing skills and knowledge, and of course a lot of laughter. **Debenham shed is open to all adults.***



Hollis Flooring

H



**Your local
flooring experts in
Wetheringsett**

Hollis Flooring Ltd

www.hollisflooring.co.uk

**We supply a large range of floor coverings including:
Carpet, Wood, Sisal, Vinyl & LVT**

**Damp testing and latex options also available
for sub-floor preparations**

Please call or email for a free Measure / Estimate or Samples

Phone : 01449 541988

Debbie : 07539 154814

Craig : 07903 955225

craig@hollisflooring.co.uk

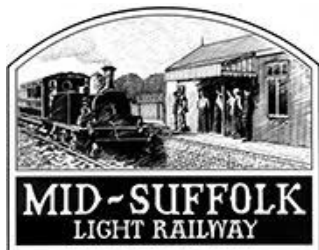

Mid-Suffolk Light Railway

Museum

01449 766899

www.mslr.org.uk



Middy events: -

July

Sunday 6th	Land Rovers day (military and civilian)
Sunday 13th	Railway 200 Celebrations
Sunday 20th	Middy Railway Day & Suffolk Craft Fair
Sunday 27th	Norwich Vintage Motor Cycle Club visit
Sunday 29th	Steam Railway & Vintage Bus Day

August

Saturday 2nd	Extension Opening Days
Sunday 3rd	Extension Opening Days

Dates for the Diary

July

Tuesday 15th	St Swithin's Day
--------------	------------------

December

Wednesday 10th	Wreath making workshop (details tbc)
----------------	--------------------------------------

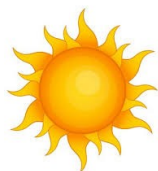

St Swithin's Day

St. Swithin's Day, (July 15), a day on which, according to folklore, if it rains on St. Swithin's Day, it will rain for 40 days, but if it is fair, 40 days of fair weather will follow.



St. Swithin was bishop of Winchester from 852 to 862. At his request he was buried in the churchyard, where rain and the steps of passersby might fall on his grave. According to legend, after his body was moved inside the cathedral on July 15, 971, a great storm ensued. People said that the saint in heaven was weeping because his bones had been moved. The first textual evidence for the weather prophecy appears to have come from a 13th- or 14th-century entry in a manuscript at Emmanuel College, Cambridge.

S.C. CLIFFORD

PAINTER & DECORATOR

• INTERIOR/EXTERIOR • PRIVATE & COMMERCIAL

9 Stowmarket Road
Stonham Aspal
Stowmarket
Suffolk IP14 6AB

**FREE
ESTIMATES**

Tel: STOWMARKET (01449) 711369

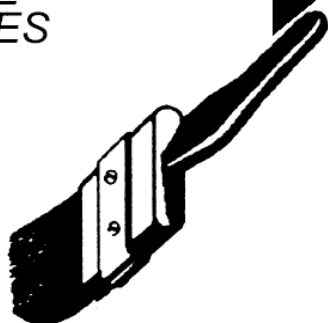

Vince Plumbing and Heating

Gas Boilers and Heating, Bathrooms, Kitchens,
and Plumbing.

Justin Vince

07585081787

vinceplumbingandheating@gmail.com



Saturday 21 June Celebrating The Summer Solstice Wetheringsett Village Hall

Midsummer's day : the sun was shining, the school field mown, the tents erected – a perfect setting for the Summer Solstice Celebration. It was a fun afternoon with live music, beer and Pimm's, stalls and games, and a delicious tea.

What a great opportunity for people to meet and chat.
Thanks to everyone who organised the event.....hopefully it will return next year.

Traditional Oak Carpentry Conservation and Construction

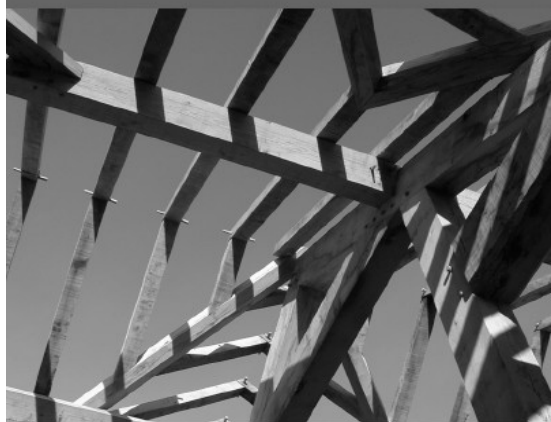

New Homes
Extensions
Garden Frames
Structural Repairs
Historic Reports
Design Service

www.traditionaloakcarpentry.co.uk

01449 768817

*Why don't crabs give to charity?
Because they're shellfish*



GREEN MAN

Forestry & Tree Care

Horse Logging

Tree & Hedge Maintenance

Health Report & Advice

Tree Felling (*only as last resort*)

NPTC qualified - fully insured



JASON HAS LOGS FOR SALE

Ring: JASON 07791 339432



Yoga
Ways

Strength

Flexibility

Calmness

BOOST YOUR WELLBEING WITH YOGA

Whether you are an athlete or an absolute beginner, why not try it for yourself? Discover the **Yogaways** to increase your flexibility, build strength, improve your balance, breathe more effectively, feel calmer, and have fun. You don't need to be able to reach your toes!

Classes every Wednesday evening at Wetheringsett Village Hall
6.30pm start

If you are interested in coming along, please contact me for further details: -

Amanda Wearing. Telephone: 01449 711674;

Email: atwearing@yahoo.co.uk

My son and I are both struggling to find work at the moment. He's just finished university and looking for his first job, and I'm retired but need to top up my income. We've both been sending out applications for a while now, could unpaid work help us find something?

Whether you're trying to get into work for the first time or after time off, finding a job can be really challenging.

It's always a good idea to think about what skills or experience you could be missing for the kind of work you want, especially when feeling stuck after weeks or months of sending out job applications.

If you can afford to take unpaid work, it can be a good way to plug gaps in your CV and get a taste for different types of jobs. These sorts of roles usually come in the form of volunteering, work experience, or internships.

If you receive welfare benefits, you should check the Citizens Advice website or speak to an adviser before taking unpaid work.

And because the rules around unpaid internships are complicated, you should get advice on being paid less than the minimum wage before applying to this type of role.

Volunteer roles are often well-defined and can expose you to specific types of work, whether you're looking for experience in an office or something more practical, like supporting people in your local community. Charities, including Citizens Advice, usually have a range of opportunities available.

Being a volunteer doesn't just give you a chance to learn and improve skills that are transferable to paid work, it can also help you gain confidence and self-esteem in a professional setting and provide structure to your day or week.

This can set you up well for job applications and interviews by showing employers you've got transferable skills, relevant experience, and are ready to enter paid work. Just like any job advert, you can find plenty of volunteering opportunities online, so it's well worth seeing what's out there if you're interested.

Citizens Advice Mid Suffolk can provide in depth advice on this issue and much more, including debt, finances, employment, benefits and family/relationships. You can contact them by phone on 01449 676060, visit in person at Milton House, 5 Milton Road South, Stowmarket IP14 1EZ or use the contact form at midsuffolkcab.org.uk/contact-us. Opening hours are Monday-Thursday 9.30am – 3.30pm and Friday 9.30am – 12.30pm.



DS3
LTD

Roller Garage doors

fully automated, replacement garage doors supplied and fitted.

Remote operation, Built in safety features, Auto locking system.

Variety of colours available.

Old door removed and disposed of.

12 months warranty as standard.

Professional service guaranteed

Call or Email for a free quotation.

DS3 LTD

07947317047 ds3ltd@outlook.com

Michael Brame

60 Pretymen Avenue, Bacton, IP 14 4NY

**"A" rated UPVC windows, doors and conservatories
with 'A' rated installation 'C' rated prices**

**Complete replacement of fascias, soffits,
guttering and downpipes**

Needing quotes for any of the above?

Contact Michael on

01449 781533 mob. 07931 784470

TAYLORMADE KITCHENS BEDROOMS ~ BATHROOMS



Traditional to Ultramodern

**Standard sizes or Bespoke
(Plywood carcass option)**

**Granite, Quartz, Timber,
Corian or Laminate worktops**

Most makes of appliances

Built-in wardrobes

**Large range of bathroom
suits and showers**

Professional, Meticulous Installations or supply only

Tel: 01728 860856 Mob: 07860 602317 ~ taylormadekitchens.neil@gmail.com

Curtains Up

Wow! what a great time we all had at The Blue Parrot Club we hope you all did too. It was great to see so many of you dressed for the 1930's—you all looked great.

As always, we are so grateful for your continued support. We worked hard to put on a different evening with a band and singers to add to the club atmosphere and of course there was Murder at the Blue Parrot which hopefully got you thinking 'Who Dunnit' and 'Why'. It was a great challenge and we thoroughly enjoyed it all.

Of course, there are many people who worked so hard to help bring this all together. I would like to thank: -

Sound and Lighting for lighting us up and the stage throughout the evening and all the extras added - whatever we needed - it was there and in place *Thank you*

Catering For providing a great Supper as always *Thank you*

Finances/Box office For guiding us through Budgets Ticket Sales and keeping us in check!! *Thank you*

Prompt/comfort Blanket to cast Our Prop for both evenings *Thank you*

Our Director who pushed us through every rehearsal and told us many times "It will be Fine" and it was. *Thank you*

Scenery Back Stage Crew Anne for our lovely Silhouettes they looked great and are still in place. And for sorting everything needed on and off stage. *Thank you*

Meet and greet Team Who welcomed everyone in and served them Cocktails on arrival *Thank you*

Nat For all your help guiding us through Cell Block Tango a challenge but we did it *Thank you*

For help making our 1930'S Style microphones to set the scene *Thank you*

Our House Band for the evening Gary Mike and Graham *Thank you*

Our Singers for the evening Sarah and Emily *Thank you*

Decorating hall and Tables *Thank you*

Programmes For designing Programmes *Thank you*

It takes all these great people to put on the show - we are lucky to have them

Finally, our great Audience a huge THANK YOU *Thank you all.*

We are rested up and plans are already taking place for our next show so watch this space !!!!



The local drama group took on an ambitious challenge staging “**Blue Murder at The Blue Parrot**” by Cheryl Barnett on 23rd and 24th May.

This production surpassed all expectations. Members of the audience entered through a lobby, where a couple in period costume checked tickets and took photos, before ushering guests through to the Hall, where blue cocktails awaited.

The cast had to cope with a last minute challenge when a key actor was ill. The stand in gave an entertaining performance (script

in hand) as Alex Butler.

From beginning to end the action moved swiftly along, plenty of laughs, dancing, music, and murder! Detective Inspector Mayday bumbled through the suspects, who did a good job of fooling him, and the audience, before he finally got his man.....and woman.

The music was outstanding, especially the jazz band and the Blue Parrot Singers. The song “He had it coming” was a show highlight.

As well as the cast, the skills of those managing, scenery, sound, lighting, props, costume, makeup created a true night club atmosphere.

In addition to all this, there was a delicious supper with pudding served up by Michelle and enjoyed by all.

This was not so much a “who dunnit”, but how on earth do they do it !

Thank you, CURTAINS UP

Sue Payne

Did you hear about the actor who fell through the floorboards?
He was just going through a stage.



Why do actors always carry a pencil?
In case they need to draw the curtain



Why did the actor go to jail?
He got caught stealing the show!

Collective Worship Theme: Respect

It's been another busy month at Wetheringsett Primary School

Whole School Ensemble Teaching Festival

KS2 had a wonderful time at their WCET festival at the Apex in Bury St Edmunds. It was a wonderful musical day and an excellent opportunity for the children to play in an ensemble with over 300 children from other local primary schools. A great time was had by everyone.



Kagera Workshop

The whole school enjoyed learning about Kagera in Africa from Richard and Christine. They learnt all about the location, farming, housing and education in Kagera. The children even learnt how to say some key phrases and sing some part of the workshop,



songs in Swahili. As the children got to try many different fruits that are grown in Kagera and were able to try tying a teddy to their backs using traditional African material.

KS1 Southwold Trip

Lime Class had a wonderful time when they visited Southwold for their school trip.

They visited the lighthouse, the pier, all the way to the end and the promenade and had lunch on the beach. The children's activities linked to their English text 'The lighthouse Keepers Lunch' and their history topic 'Holidays in the past.' A fabulous day was had by all.



Microbits Club

We have started a Microbit after school club this term. So far we have programmed door alarms using 2 Microbits. To keep brothers and sisters out of bedrooms!



Fathers' Day Lunch

The children all enjoyed our Father's Day lunch. It was wonderful to welcome fathers, uncles and grandfathers to have lunch with the children. The food was eaten and then was quickly worked off again during a competitive game of football on the school field. Thank you to all who attended and to all the staff for setting up the hall and serving the food.





The Hair Studio at Mendlesham Ltd

BEV & KIRSTY

FORMERLEY CURL UP & DYE

**WE ARE BOTH FULLY QUALIFIED WITH OVER 40
YEARS OF EXPERIENCE BETWEEN US**

**PROFESSIONAL ADVICE AND PERSONAL ATTENTION
IN ALL ASPECTS OF HAIRDRESSING**

**PERMS: COLOURS: HI-LITES:
CASUAL PUT-UPS WEDDING HAIR: RESTYLES Etc**

FOR ALL THE FAMILY AT UNBEATABLE PRICES

EASY OFF ROAD PARKING

**ALL DEBIT/CREDIT CARDS ACCEPTED
GIFT VOUCHERS AVAILABLE**

FOR ALL ADVICE AND APPOINTMENTS

CALL US ON 01449 766977

OR VISIT US AT

Ropers Farm, Church Road, Mendlesham, IP14 5SF

www.hairstudioatmendlesham.co.uk

South Hartismere Benefice

July 2025 Newsletter



Four years ago, on the 7th July I moved from my home in Bedford to Suffolk. A lot has happened since then. I arrived to be a curate and finished my training while we were in vacancy. My personal journey over those four years involved several moves, surgery, a son marrying, another moving out of home for the first time. When seeking my next steps, God clearly called me to stay here and I now stand alongside you all as Rector, at the beginning of a new chapter for the benefice.

In early June I prayer-walked, and at times prayer-cycled the benefice. I visited each church, praying at noon, the Lord's prayer. As I did this, God reminded me of a bible character - Nehemiah. Nehemiah was called by God to return to Jerusalem from his place of exile in Babylon, and to rebuild the city. When he first arrived, he walked the city walls, noting what work needed to be done. A very practical beginning, mapping the ground.

I felt that I too was mapping the ground, travelling the lanes, several I had not explored before. We have a beautiful and large benefice, with villages, farms, and small pockets of just a few cottages. Each person within its boundaries is known and loved by God and the church is called to show God's love and share this good news.

Nehemiah called the people of the city to start to rebuild. To work together, sharing the load. They lived in dangerous times and worked with hammers in one hand and sword in the other.

As God's people we want to see the kingdom of God built not with bricks and mortar but with love, joy, peace, generosity, kindness and goodness.

Like the people in Nehemiah's times, we need to work together. However, our tools are different from theirs. I wonder what the equivalent of their hammers would be today, and what of the sword. I wonder if our swords are the spiritual tools of studying God's word and prayer. These help us to discern the will of God for our lives and for the wider church. Our prayers cry out to God for the world in crisis, when we do not know humanly what can be done.

Continued



South Hartismere Benefice

JULY 2025

Sunday 6th July <i>The 3rd Sunday after Trinity</i>	Thorndon Gislingham	10.00am 10.30am	Together @ 10 Holy Communion
Sunday 13th July <i>The 4th Sunday after Trinity</i>	Stoke Ash Thornham Parva	10.30am 10.30am	Worship for All Holy Communion
Sunday 20th July <i>The 5th Sunday after Trinity</i>	Mellis Thorndon Gislingham Thorndon	10.30am 10.30am 10.30am 4.00pm	Holy Communion Holy Communion Worship for All CONNECT
Sunday 27th July <i>The 6th Sunday after Trinity</i>	Wetheringsett Yaxley Thornham Magna	10.30am 10.30am 10.30am	Worship for All Worship for All Holy Communion

Telephone Church BCP Holy Communion is on Thursdays at 11.00am

Contact:



Reverend Debbie Nicholls – Rector
rev.d.nicholls@gmail.com 07762 116 335

<https://www.facebook.com/groups/SouthHartismereChurches/>

facebook

Continued ..

We gather on Sundays to worship and listen to God's word. Over the next months there will be new opportunities to meet to pray and to study God's word. Look out for details in our newsletters and in the local magazines.

Like the people in Nehemiah time, the early church stood together. We are told they met together often, shared everything, devoted themselves to prayer and the teachings of Jesus, and many were added to their number, daily.

As we gather, may we too see God's kingdom grow, both in our lives and the lives of others.

Lord, let your kingdom come, let your will be done.

Rev. Debbie

South Hartismere Benefice

AUGUST 2025



Sunday 3rd August
The 7th Sunday after Trinity

Thorndon
Gislingham

10.30am
10.30am

Worship for All
Holy Communion

Sunday 10th August
The 8th Sunday after Trinity

Stoke Ash
Thornham Parva

10.30am
10.30am

Worship for All
Holy Communion

Sunday 17th August
The 9th Sunday after Trinity

Mellis
Thorndon

10.30am
10.30am

Worship for All
Holy Communion



Gislingham

10.30am

to include commemoration of the 80th anniversary of VJ Day

Worship for All

Sunday 24th August
The 10th Sunday after Trinity

Yaxley

10.30am

Benefice Holy Communion

Sunday 31st August
The 1st Sunday after Trinity

Wetheringsett

10.30am

Benefice Holy Communion

Telephone Church BCP Holy Communion is on Thursdays at 11.00am

Contact:



facebook

Reverend Debbie Nicholls – Rector
rev.d.nicholls@gmail.com 07762 116 335

<https://www.facebook.com/groups/SouthHartismereChurches/>

Stenning Photographic



Portraiture, model portfolios
Commercial/Industrial Photography
email: stenningphotographic@gmail.com
www.michael-stenning.format.com



Willow Upholstery

M: 07394 544588
E: willow.upholstery@gmail.com
W: willow-upholstery.com

DIGITAL

copycentre



For All Your Printing

News letters, Flyers
Booklets - Magazines
Plan Prints up to AO size
B/w, Colour & Scanning
Order of Services
Sewing Patterns
Comb binding
Laminating

Email: info@digitalcopycentre.co.uk
37 Stowupland Street, Stowmarket, IP14 1EG

01449 678100

Optimal Heating

Father & Son Team
with over 30 years experience

Specialist Heating Engineers
Oil, Natural Gas & LPG Servicing and Repairs



Tel: 01728 628687
Mobile: 07806 660399



Brockford Sidings Dog Park

A fun and secure place to exercise your dogs in the countryside!

Bring your own dogs' toys or make use of our supplied agility equipment.

Park inside the field so no need for a lead! Shelter for rain cover and a clean water tap for dog bowls and washing your dog off also available.

Bookings online only at:

www.brockforddogpark.co.uk

Location: Brockford Sidings, Brockford Green, IP14 5NN

D. I. ALSTON LTD.

THE CEDARS, CEDARS HILL, BROCKFORD. IP14 5PQ

OFFICE AND WORKSHOP LETS

SELF STORAGE CONTAINERS

(20FT, £100 PCM inc. VAT)

BROCKFORD SIDINGS HOLIDAY LETS

BROCKFORD CAMPSITE

DOG EXERCISE PARK

FOR ALL ENQUIRIES CONTACT:

TONY ALSTON

01449 766231

dialstonltd@outlook.com

**Free family activities, food
vendors, seating & traditional
market**



Family Friendly Market

Saturday 19th July - Epic bubble show & free books
Saturday 16th August - Sin Crew - Break Dancing
show and lessons & Foreword Book Festival
Saturday 20th September - Circus Skills Workshops

Every 3rd Saturday of the month
Stowmarket Market Place | 9am - 3pm





Dawmisk

HAIR AND AESTHETICS

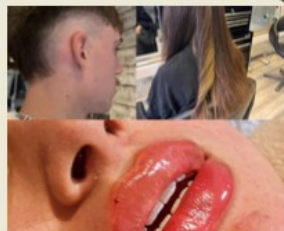

Located on Cedars Hill, Wetheringsett.
Hairdresser, beautician, barber and aesthetician.
Highly experienced in all women's haircutting,
colouring, perming, styling and extensions,
children's hair and barbering. Offering a vast array
of other treatments including dermal fillers, anti
wrinkle injections .

TEL:

01449 768809/ 07837608444



Wetheringsett Manor

ACORN

Better days, Better lives

Wetheringsett Manor School

We invest time with each individual child to recognise and understand their learning needs so that we can put in place the right support package.

Trust is the core of our education provision at Wetheringsett Manor, we have a focus on building strong relationships between individual students, teachers and the wider school community.

If you require further information please call: - 01449 703935

ADVERTISING RATES

for the Wetheringsett-Cum-Brockford Newsletter

A5 Full Page	11 Issues - £ 100.00	5 Issues - £ 50.00
A5 Half Page	11 Issues - £ 50.00	5 Issues - £ 25.00
A5 Quarter Page	11 Issues - £ 40.00	5 Issues - £ 20.00
Back cover	11 Issues - £ 150.00	5 Issues - £ 75.00

RING Bernie Grindlay on 07745 503967
bernadette.grindlay@sky.com

WE WELCOME NEW ADVERTISERS

Ipswich Mobile Library Route 7

7H	Brockford St	Old Griffin	1245 – 1300
7I	Wetheringsett	Hockey Hill	1405 – 1420
7J	Wetheringsett	Wetherup St	1430 – 1445
7K	Wetheringsett	Park Green	1450 – 1505

Email: help@suffolklibraries.co.uk

Telephone: 01473 263838

Calling every 4 weeks on **Thursdays**

Next visit: Thursday 24th July

WETHERINGSETT PARISH COUNCILLORS

<u>Parish Councillors</u>			
Cllr Darrell Howard CHAIRMAN	darrell.howard@wetheringsettcumbrockford-pc.gov.uk		
Cllr Stephen Alderton	stephen.alderton@wetheringsettcumbrockford-pc.gov.uk		
Cllr Stephen Dodgson	stephen.dodgson@wetheringsettcumbrockford-pc.gov.uk		
Cllr Mrs Rachel Leech	rachel.leech@wetheringsettcumbrockford-pc.gov.uk		
Cllr Barry Lacey	barry.lacey@wetheringsettcumbrockford-pc.gov.uk		01728 860273
Cllr Mrs Elizabeth Aldred	elizabeth.aldred@wetheringsettcumbrockford-pc.gov.uk		01728 860482
Cllr Nigel Lingard	nigel.lingard@wetheringsettcumbrockford-pc.gov.uk		01449 766918
Cllr Lizzie Drury	lizzie.drury@wetheringsettcumbrockford-pc.gov.uk		07470 513211
Cllr Kaylee van Zyl	kaylee.vanzyl@wetheringsettcumbrockford-pc.gov.uk		
Cllr Mrs June Weir	june.weir@wetheringsettcumbrockford-pc.gov.uk		
Cllr Tony Alston	tony.alston@wetheringsettcumbrockford-pc.gov.uk		01449 766231
Parish Clerk: Mrs Lynne Cockerton	clerk@wetheringsettcumbrockford-pc.gov.uk		01728 862001
County & District Councillor : Cllr Andrew Stringer	Andrew.Stringer@midsuffolk.gov.uk		01449 780339
Stowmarket Safer Neighbourhood Team	Stowmarket.snt@suffolk.pnn.police.uk		101 (non emergency calls only)



MOT testing in Wetheringsett at MPA

**All cars and light vans up to 3T
Testing by appointment**

Ring Michael to book your test

Tel: 01449 767070

**Classic car restoration,
service and repair.**



Email: mpaclassics@hotmail.com

Tel: 01449 767070

**Unit 2, Old Station Yard, Station Road, Wetheringsett, IP14 5QJ
Next door to Mid Suffolk Light Railway Museum**